

RENOVATIONS & UPGRADING WORKS TO EXISTING TOILETS FOR CIVIL AVIATION AUTHORITY OF FIJI

AT OTTAWA RD, NAMAKA, NADI

SUBJECT SITE



ARCHITECTURAL DRAWING INDEX		
SHEET NO.	REV.	DESCRIPTION
A000		COVER SHEET
A001		EXISTING OVERALL FLOOR LAYOUT PLAN
A100		EXISTING WET AREA LAYOUT PLAN
A101		PROPOSED WET AREA LAYOUT PLAN
A102		REFLECTED CEILING PLAN
A200		ENLARGED WET AREA LAYOUT PLAN - LADIES TOILET SCREED & WATERPROOFING LAYOUT - LADIES TOILET
A201		WET AREA INTERIOR ELEVATIONS
A300		ENLARGED WET AREA LAYOUT PLAN - GENTS TOILET SCREED & WATERPROOFING LAYOUT - GENTS TOILET
A301		WET AREA INTERIOR ELEVATIONS
A302		WET AREA INTERIOR ELEVATIONS
A400		ENLARGED WET AREA LAYOUT PLAN - LADIES/ DISABLE TOILET
A401		SCREED & WATERPROOFING LAYOUT - LADIES/ DISABLE TOILET
A402		WET AREA INTERIOR ELEVATIONS
A403		WET AREA INTERIOR ELEVATIONS
A500		WALL DETAILS
A501		EXISTING OPENING INFILL DETAIL
A600		WINDOW & DOOR SCHEDULE
E100		ELECTRICAL LIGHTING LAYOUT & POWER OUTPUT PLAN

TENDER SET

Copyright reserved in all drawings and the work excuted from them. Figured dimensions shall be read in preference. Largest scaled drawings shall take precedence. Check all dimensions on site. All discrepancies shall be reported to the **DESIGNER** immediately.



DESIGNS
ABSOLUTE
BUILDING DESIGNERS
INTERIOR DESIGNERS
Contact : 8613455
Email : mk.absolutedesigns@gmail.com

PROJECT:
**RENOVATIONS & UPGRADING WORKS TO EXISTING TOILETS
FOR CIVIL AVIATION AUTHORITY OF FIJI
OTTAWA RD, NAMAKA, NADI**

SHEET TITLE
COVER SHEET

DESIGN : MMK	PROJECT NO.	11-22
DRAWN : MMK	SHEET NO.	A000
SCALE : 1:75@A3		
DATE : 1 st MAY, 2025	REVISION	

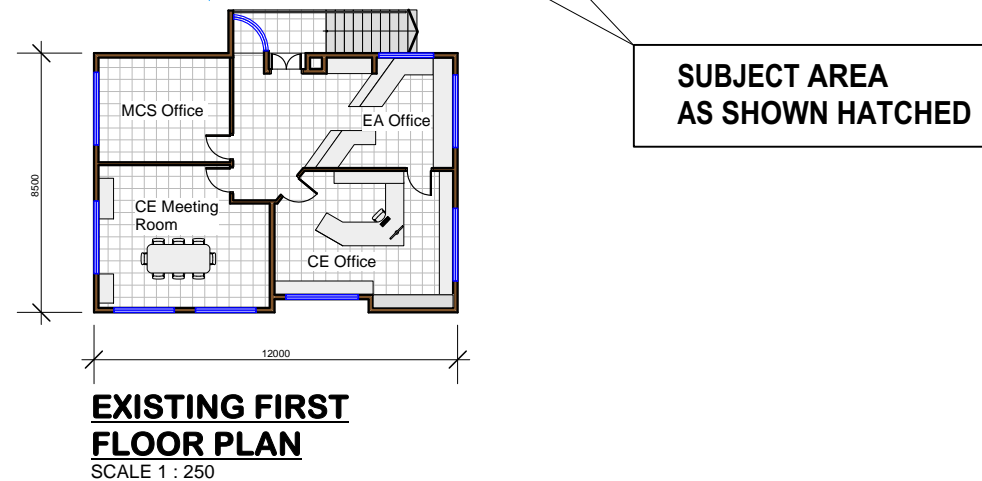
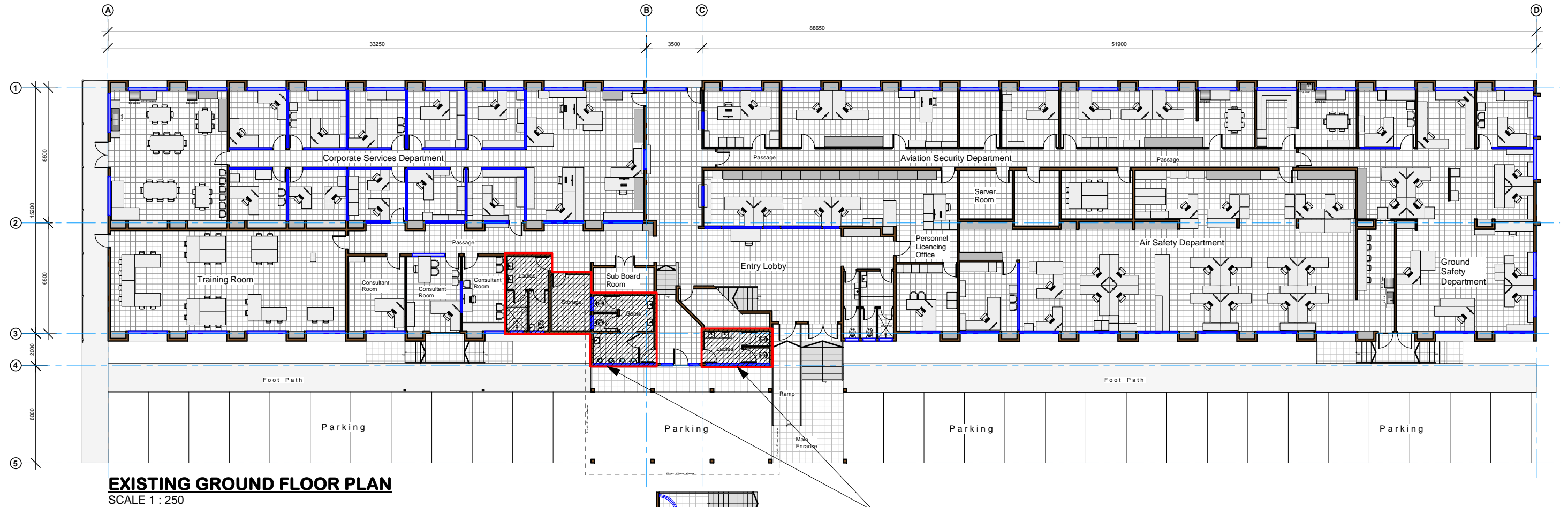

TENDER SET

Copyright reserved in all drawings and the work executed from them. Figured dimensions shall be read in preference. Largest scaled drawings shall take precedence. Check all dimensions on site. All discrepancies shall be reported to the **DESIGNER** immediately.

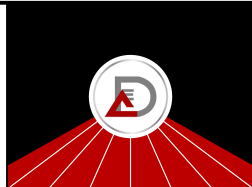

DESIGNS
ABSOLUTE
BUILDING DESIGNERS
INTERIOR DESIGNERS
Contact : 8613455
Email : mk.absolutedesigns@gmail.com

PROJECT:
RENOVATIONS & UPGRADING WORKS TO EXISTING TOILETS
FOR CIVIL AVIATION AUTHORITY OF FIJI
OTTAWA RD, NAMAKA, NADI

SHEET TITLE
EXISTING OVERALL FLOOR
LAYOUT PLAN

DESIGN : MMK	PROJECT NO. 11-22
DRAWN : MMK	SHEET NO. A001
SCALE : N.T.S	
DATE : 1 st MAY, 2025	REVISION

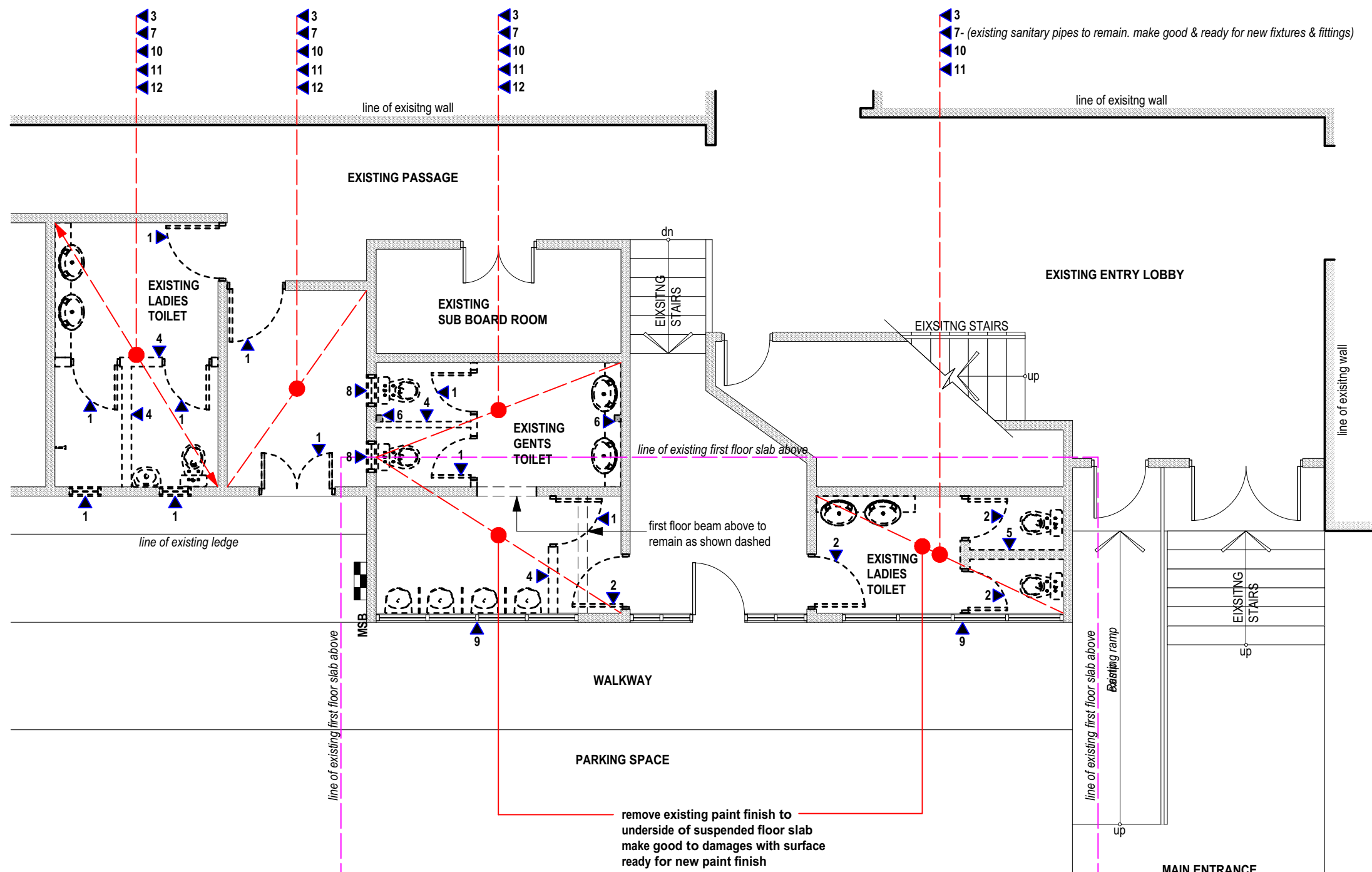

WALL LEGEND

Existing rc blockwall

Existing walls to be demolished

DEMOLITION NOTES

1

 Remove existing doors, windows, framing and store away as directed by the designer. Make good to existing surfaces & prepare for new finish

2

 Existing doors and frames to remain make good existing surfaces to new finishes as scheduled with door locks,hardware and furniture replaced as scheduled

3

 Remove existing wall tiles & make good with surfaces ready for new finishes as schedule prepare existing walls, floor surfaces ready for new finishes

4

 Demolish existing blockwalls & make good with surfaces ready for new partitioning as per new works

5

 Existing blockwall to remain. Remove existing wall tiles & make good to surfaces ready for new finishes. Make good to existing doors,replace door locks and hardware as scheduled

6

 Remove existing steel columns that is longer part of structural support. Make good to existing surfaces ready for new finishes.

7

 Remove existing toilet suites, hand basin, tapware, accessories and joinery. Retain existing water supply for later works.

8

 Remove existing window and block up opening & prepare surfaces for new finishes as scheduled.

9

 Existing windows and frames to remain make good existing surfaces to new finishes as scheduled. replace broken louvre blades, glazings, framings etc. with finishes to match existing

10

 Scabble existing floor slab, remove loose plaster, chip concrete and prepare surface for new topping screed. Refer new works for extent. Remove existing tiles to entire floor and make good with surfaces ready for new finishes as sheduled.

11

 Remove all light fittings, gpo, light switches, etc and store as directed by the designer. Seal all penetrations, disconnect power, remove wiring, conduits etc and make good to existing surfaces.

12

 Remove all ceiling lining, framing to remain, make good to any damaged framings.

GENERAL :

1.

 All salvage materials remains the property of the proprietor and shall not be removed from site but stored as directed by the Designer.

2.

 All remaining structures shall be made good,with surfaces well prepared for the new finishes as scheduled

3.

 All electrical works disconnected, must be terminated from the main supply source.

4.

 All water supply lines disconnected must be terminated 20mm deep on the outside face of the wall, below the first slab and on the ground slab. End of conduits, pipes etc., to be capped and sealed to match existing surfaces.

5.

 OHS regulations must be strictly adhered to during the demolition works and throughout this project.

6.

 Remove fire hose reels, that is in the area of demolition,disconnect existing lines and terminate all from main connection point. store fire hose reels as directed by the Designer for re-use where required

7.

 Remove air condition units with framings, disconnect power, remove ducts, piping and conduits and store as directed by the architect.

8.

 Remove all existing finishes to the entire floor, make good and prepare surfaces for new finishes as scheduled

All demolition works must be read in conjunction with the new works plans & specification

EXISTING WET AREA LAYOUT PLAN - DEMOLITION WORKS
Scale: 1:75

TENDER SET

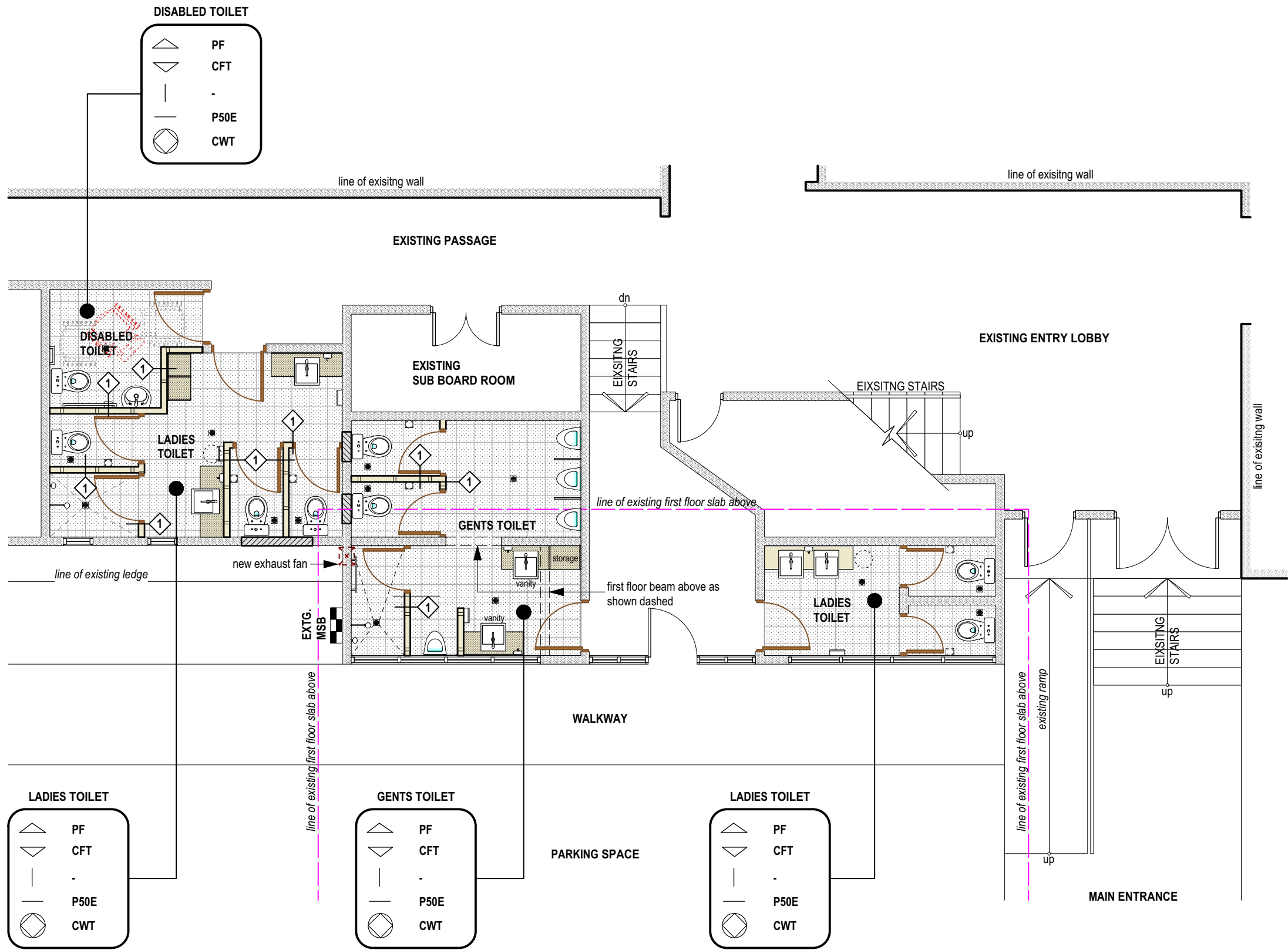

WALL LEGEND	
	Existing rc blockwall
	New rc blockwall
	New rondo steel stud wall
	Wall detail marker

FINISHES CODING SYSTEM	
	Ceiling Finish
	Floor Finish
	Skirting Finish
	Cornice Finish
	Wall Finish

FINISHES LEGEND	
CFT	Selected Ceramic Floor Tile
CWT	Selected Ceramic Wall Tile Ceiling Height
PF	Selected Paint Finish - Refer To Specification
P50E	Rondo P50 Shadowline In Ensuite. Refer To Wall Details For Edge Finish
-	Not Required Or Refer To Details

GENERAL	
1. Refer to enlarged wet area layout plans for clarity & setout dimensions.	
2. Electrical & Drainage works refer to services drawings.	

PROPOSED WET AREA LAYOUT PLAN
Scale: 1:75

TENDER SET

Copyright reserved in all drawings and the work executed from them. Figured dimensions shall be read in preference. Largest scaled drawings shall take precedence. Check all dimensions on site. All discrepancies shall be reported to the DESIGNER immediately.

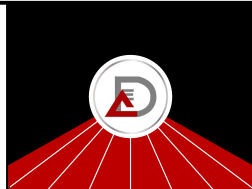

DESIGNS
ABSOLUTE
BUILDING DESIGNERS
INTERIOR DESIGNERS
Contact : 8613455
Email : mk.absolutedesigns@gmail.com

PROJECT:
**RENOVATIONS & UPGRADING WORKS TO EXISTING TOILETS
FOR CIVIL AVIATION AUTHORITY OF FIJI
OTTAWA RD, NAMAKA, NADI**

SHEET TITLE
**PROPOSED WET AREA
LAYOUT PLAN**

DESIGN : MMK	PROJECT NO. 11-22
DRAWN : MMK	SHEET NO. A101
SCALE : 1:75@A3	
DATE : 1 st MAY, 2025	REVISION

REFLECTED CEILING LEGEND

- 13mm Gib Aqualine
Wet Areas

- Underside of existing first
floor slab. New paint finish

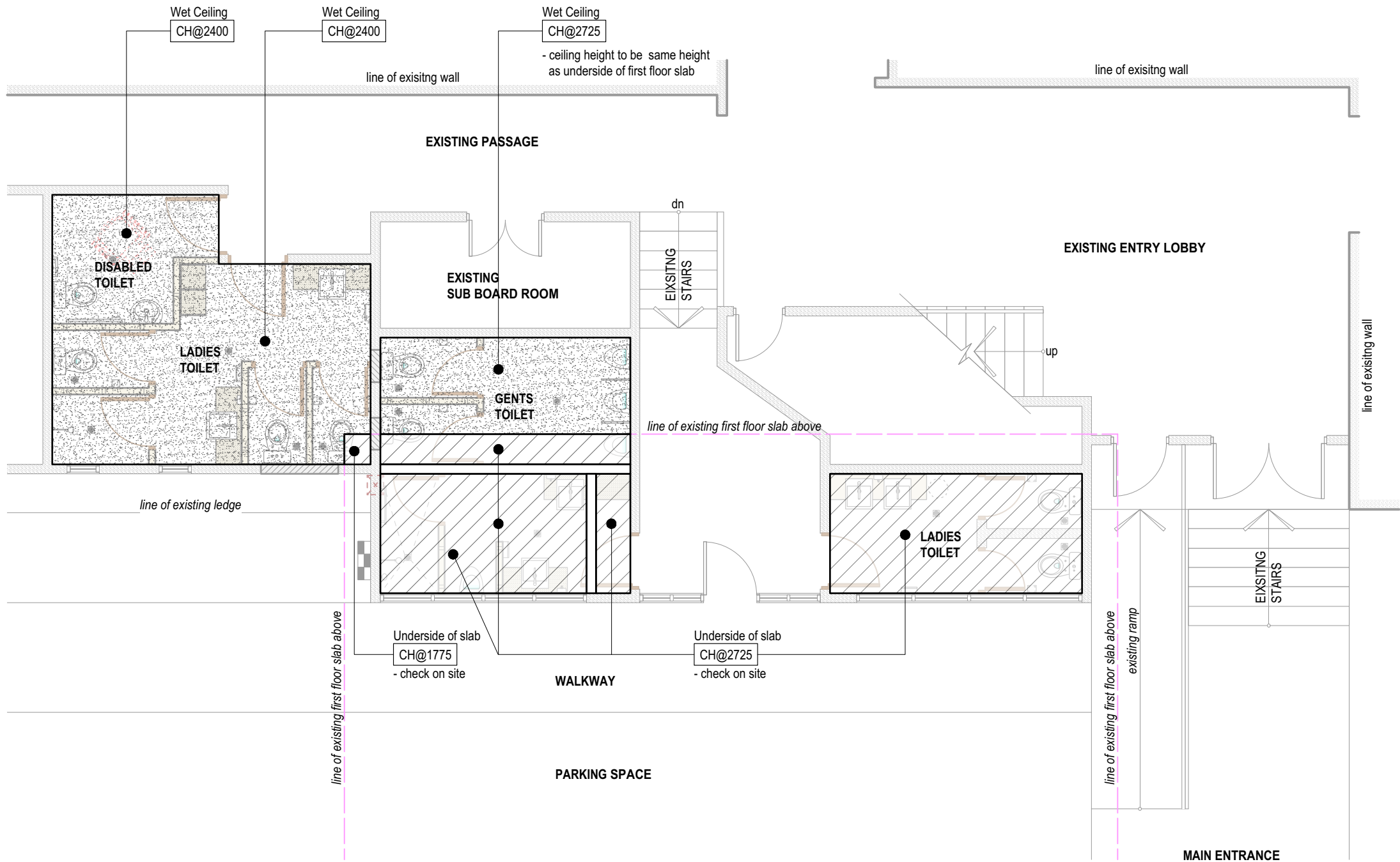

REFLECTED CEILING PLAN

Scale: 1:75

TENDER SET

Copyright reserved in all drawings and the work excuted from them. Figured dimensions shall be read in preference. Largest scaled drawings shall take precedence. Check all dimensions on site. All discrepancies shall be reported to the **DESIGNER** immediately.

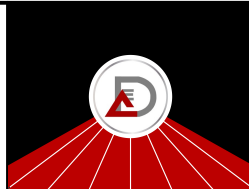

DESIGNS
ABSOLUTE
BUILDING DESIGNERS
INTERIOR DESIGNERS
Contact : 8613455
Email : mk.absolutedesigns@gmail.com

PROJECT:
**RENOVATIONS & UPGRADING WORKS TO EXISTING TOILETS
FOR CIVIL AVIATION AUTHORITY OF FIJI
OTTAWA RD, NAMAKA, NADI**

SHEET TITLE
REFLECTED CEILING PLAN

DESIGN : MMK	PROJECT NO. 11-22
DRAWN : MMK	SHEET NO. A102
SCALE : 1:75@A3	
DATE : 1 st MAY, 2025	REVISION

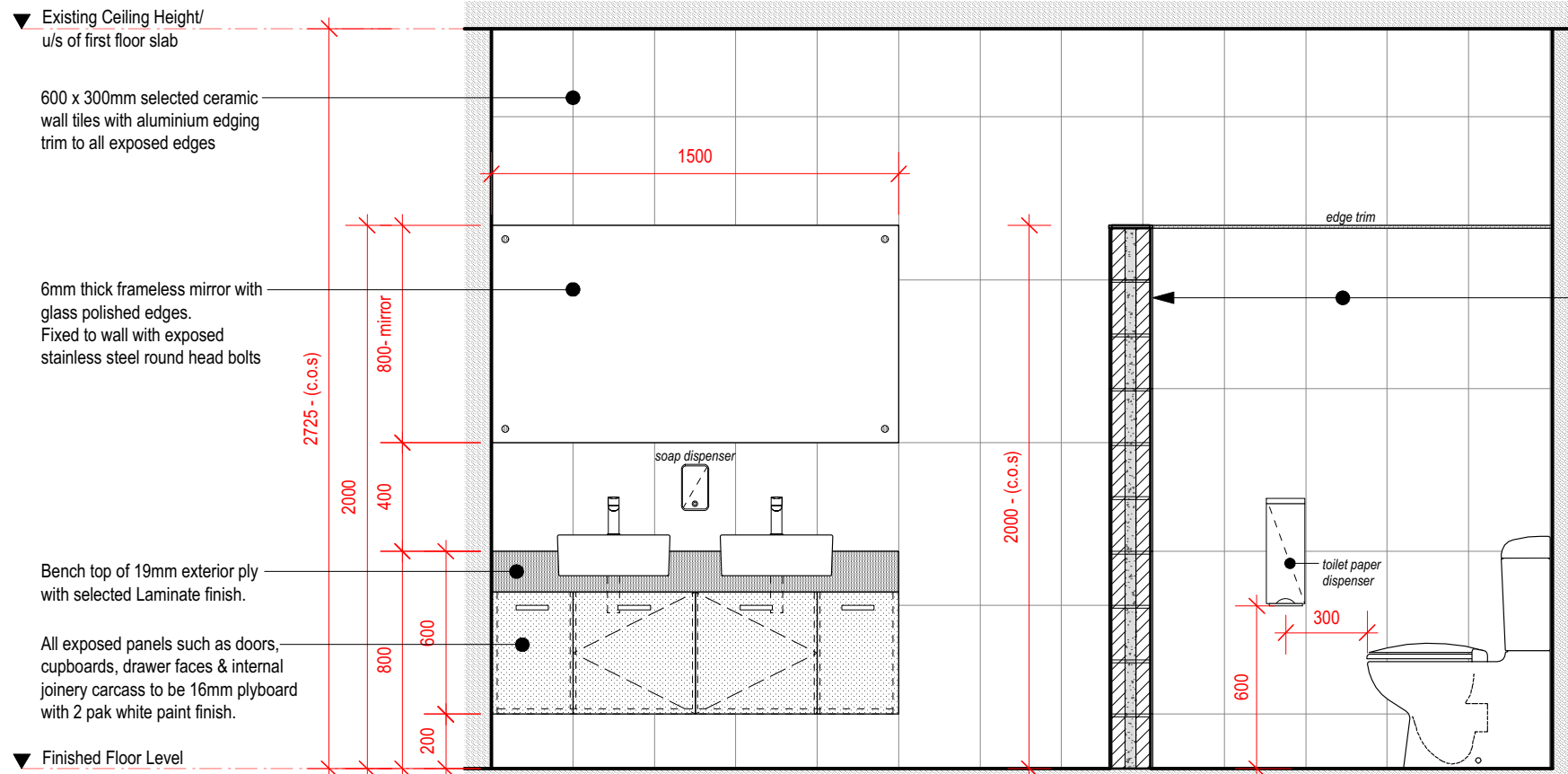

A-A **INTERIOR ELEVATION**
Scale: 1:25

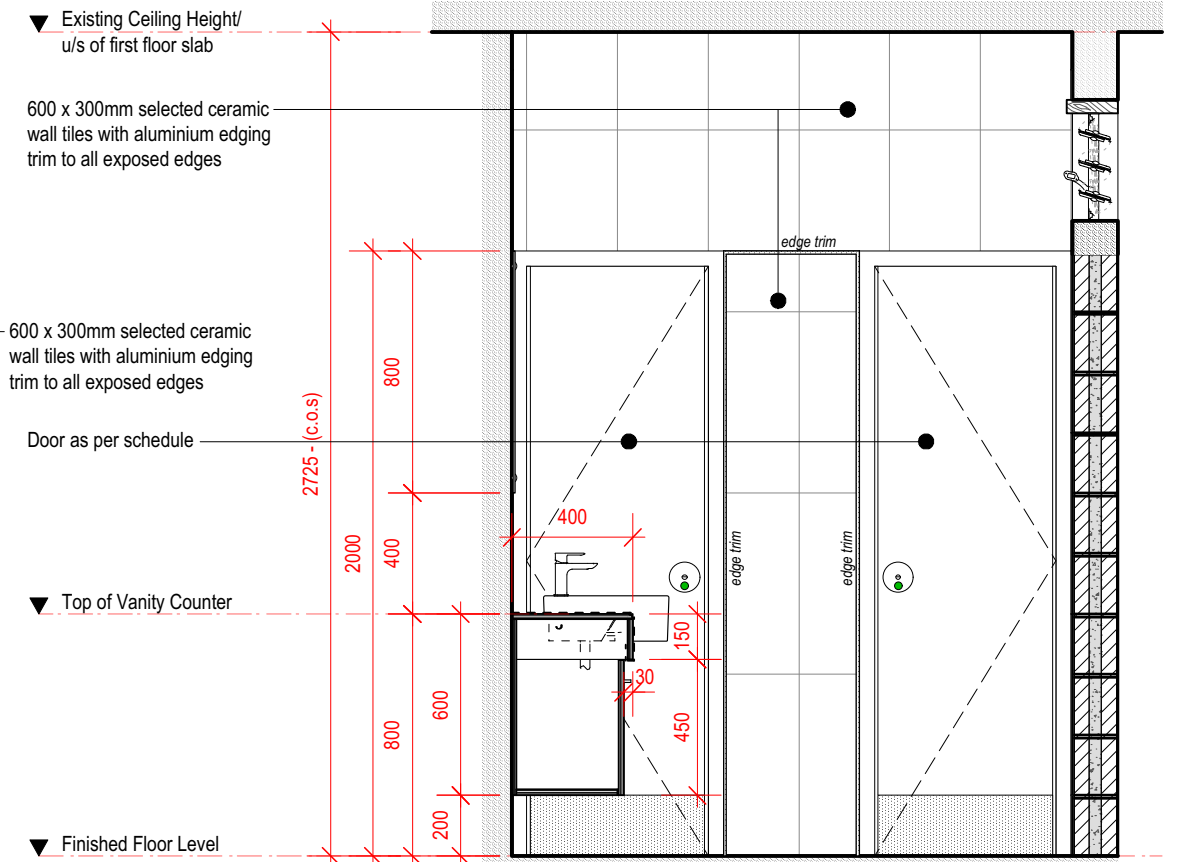

B-B **INTERIOR ELEVATION**
Scale: 1:25

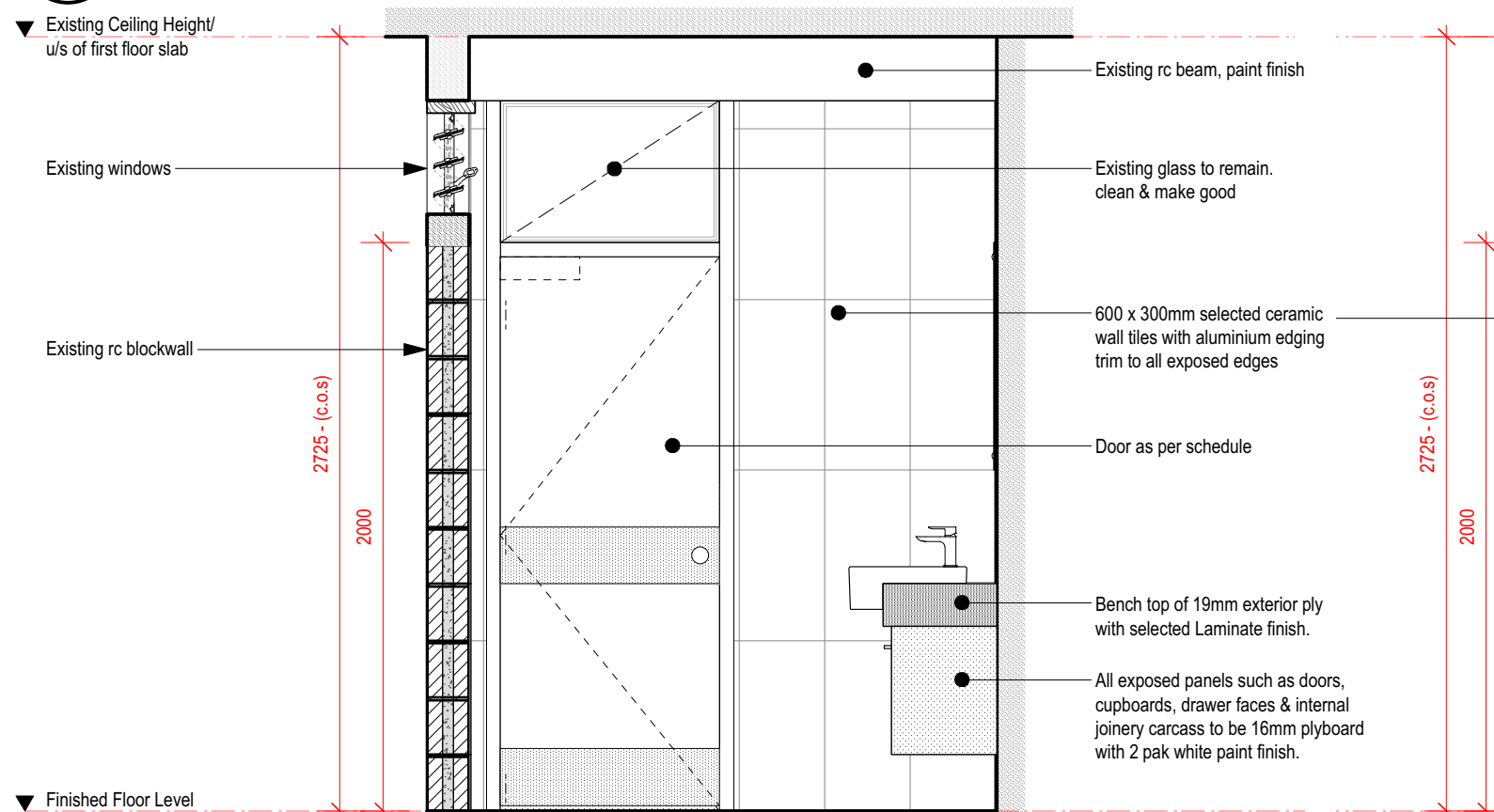

C-C **INTERIOR ELEVATION**
Scale: 1:25

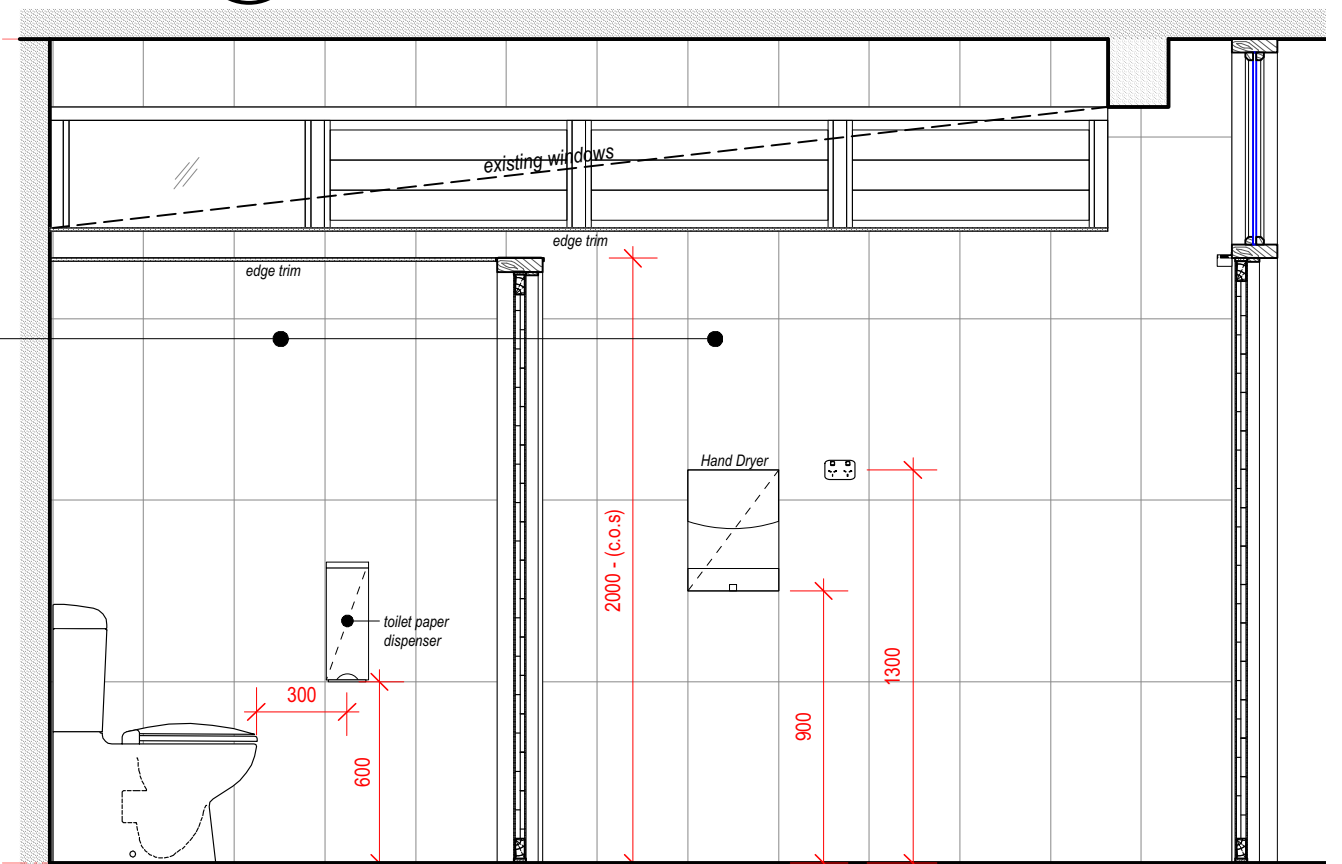

D-D **INTERIOR ELEVATION**
Scale: 1:25

TENDER SET

Copyright reserved in all drawings and the work excuted from them. Figured dimensions shall be read in preference. Largest scaled drawings shall take precedence. Check all dimensions on site. All discrepancies shall be reported to the **DESIGNER** immediately.

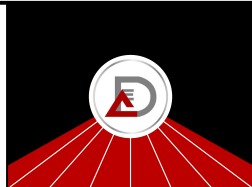

DESIGNS
ABSOLUTE
BUILDING DESIGNERS
INTERIOR DESIGNERS
Contact : 8613455
Email : mk.absolutedesigns@gmail.com

PROJECT:
RENOVATIONS & UPGRADING WORKS TO EXISTING TOILETS
FOR CIVIL AVIATION AUTHORITY OF FIJI
OTTAWA RD, NAMAKA, NADI

SHEET TITLE
WET AREA INTERIOR ELEVATIONS
- LADIES TOILET

DESIGN : MMK	PROJECT NO. 11-22
DRAWN : MMK	SHEET NO. A201
SCALE : 1:25@A3	
DATE : 1 st MAY, 2025	REVISION

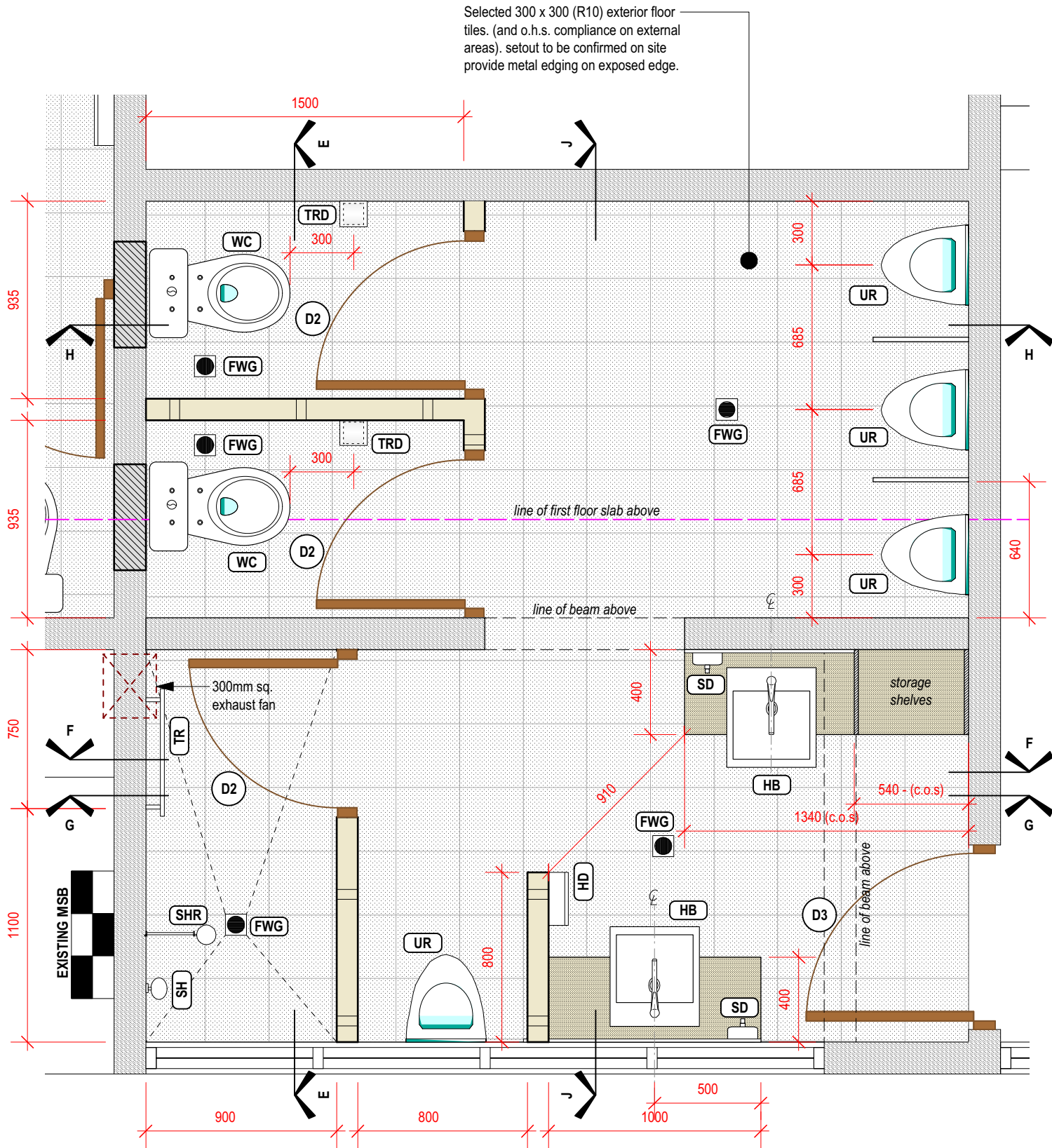

1 ENLARGED WET AREA LAYOUT PLAN - GENTS TOILET
Scale: 1:25

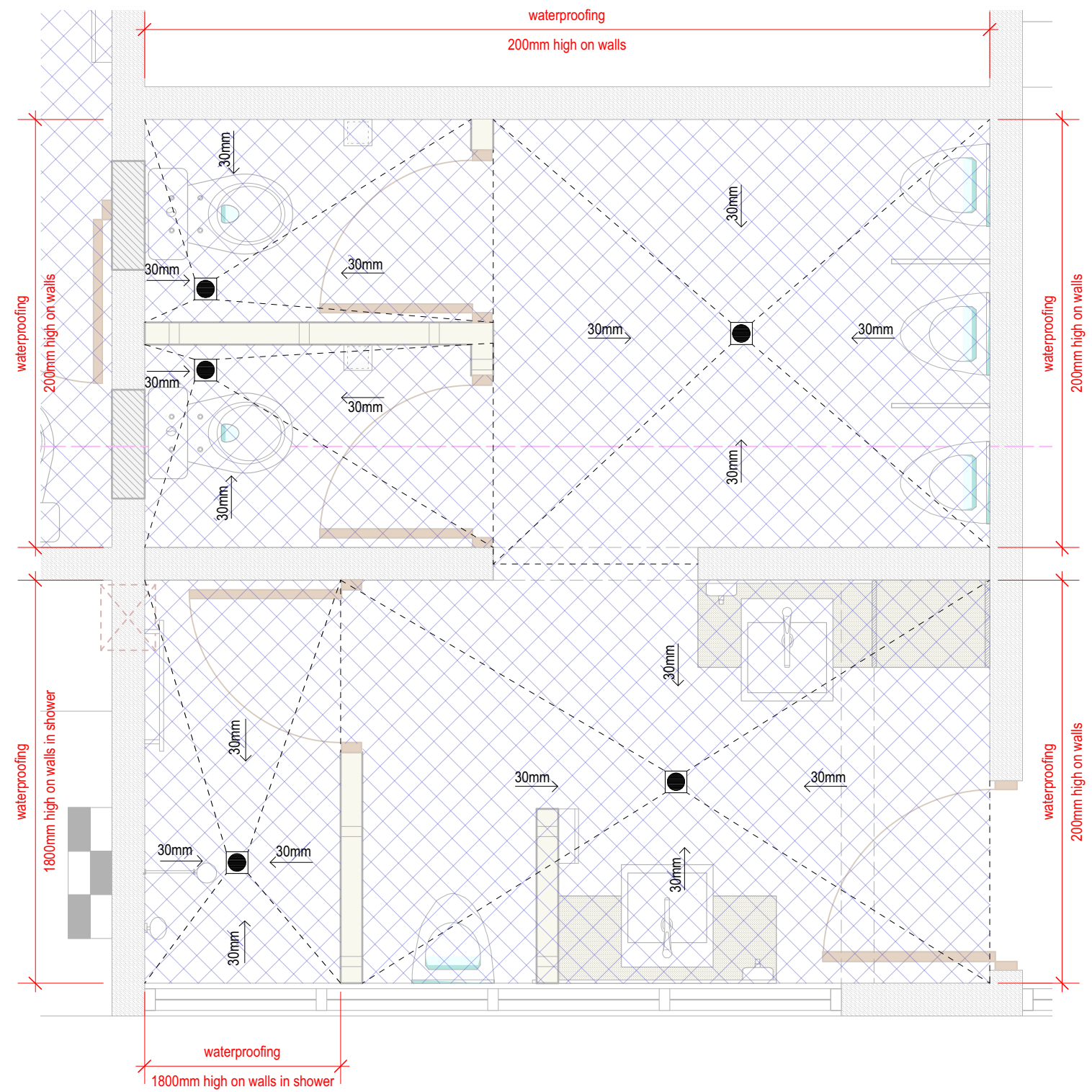

2 SCREED LAYOUT PLAN & WATERPROOFING
Scale: 1:25

TENDER SET

Copyright reserved in all drawings and the work executed from them. Figured dimensions shall be read in preference. Largest scaled drawings shall take precedence. Check all dimensions on site. All discrepancies shall be reported to the **DESIGNER** immediately.

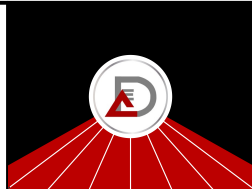

DESIGNS
ABSOLUTE
BUILDING DESIGNERS
INTERIOR DESIGNERS
Contact : 8613455
Email : mk.absolutedesigns@gmail.com

PROJECT:
RENOVATIONS & UPGRADING WORKS TO EXISTING TOILETS
FOR CIVIL AVIATION AUTHORITY OF FIJI
OTTAWA RD, NAMAKA, NADI

SHEET TITLE
ENLARGED WET AREA LAYOUT
PLAN - GENTS TOILET

DESIGN : MMK	PROJECT NO. 11-22
DRAWN : MMK	SHEET NO. A300
SCALE : 1:25@A3	
DATE : 1 st MAY, 2025	REVISION

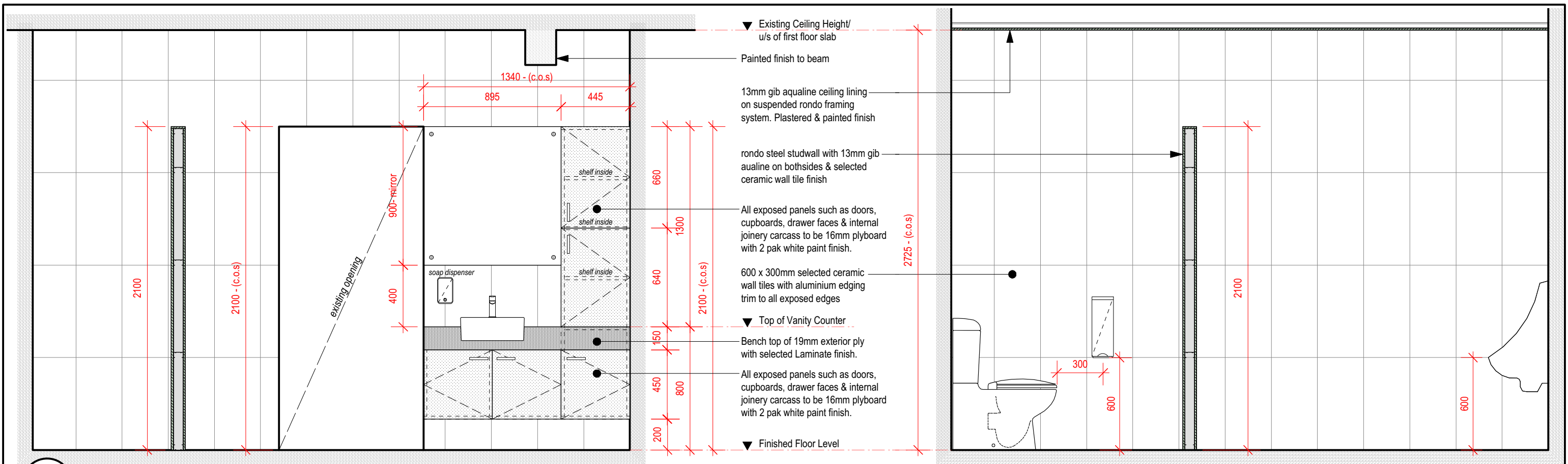

G-G **INTERIOR ELEVATION**
Scale: 1:25

H-H **INTERIOR ELEVATION**
Scale: 1:25

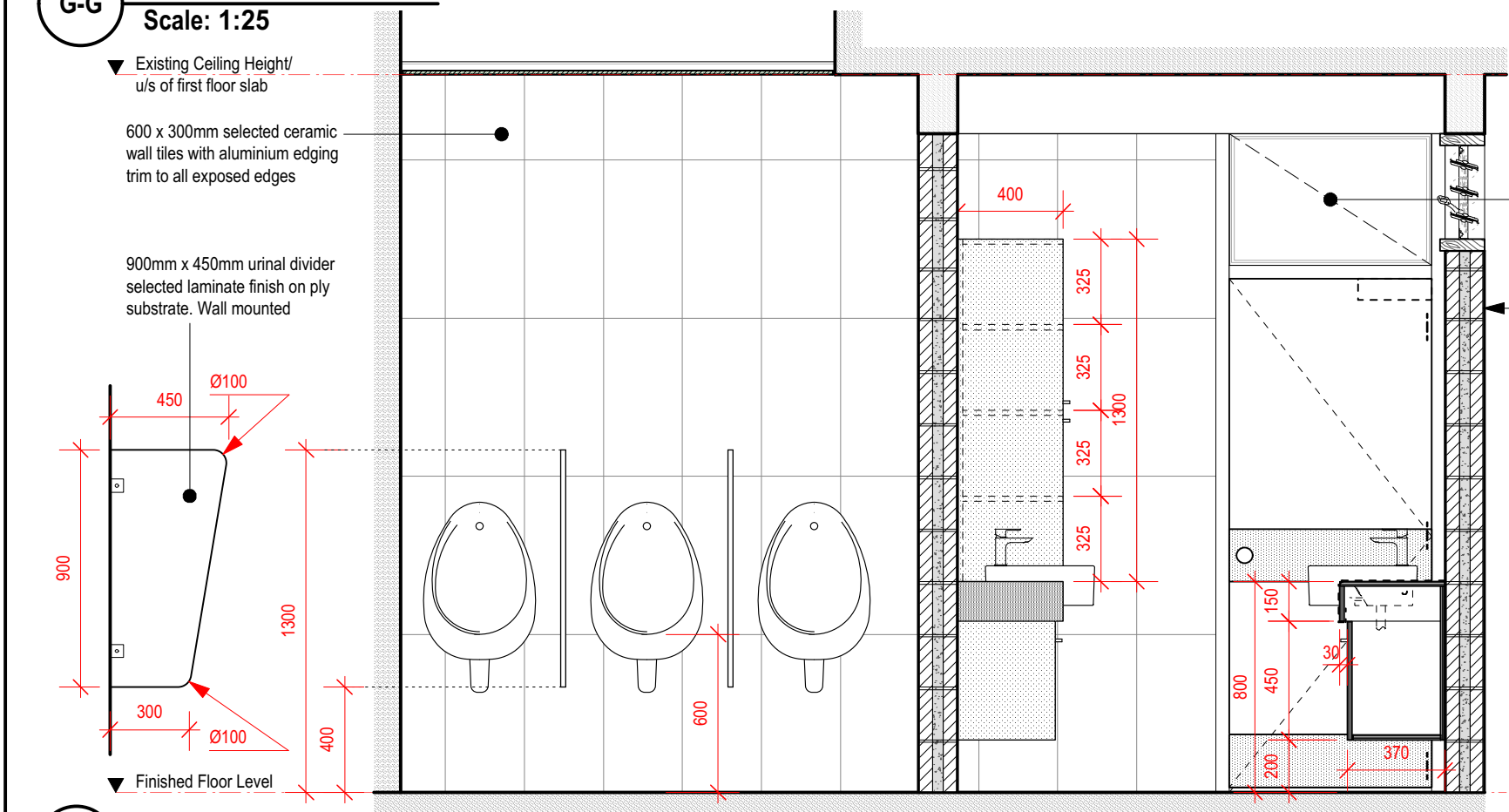

J-J **INTERIOR ELEVATION**
Scale: 1:25

TENDER SET

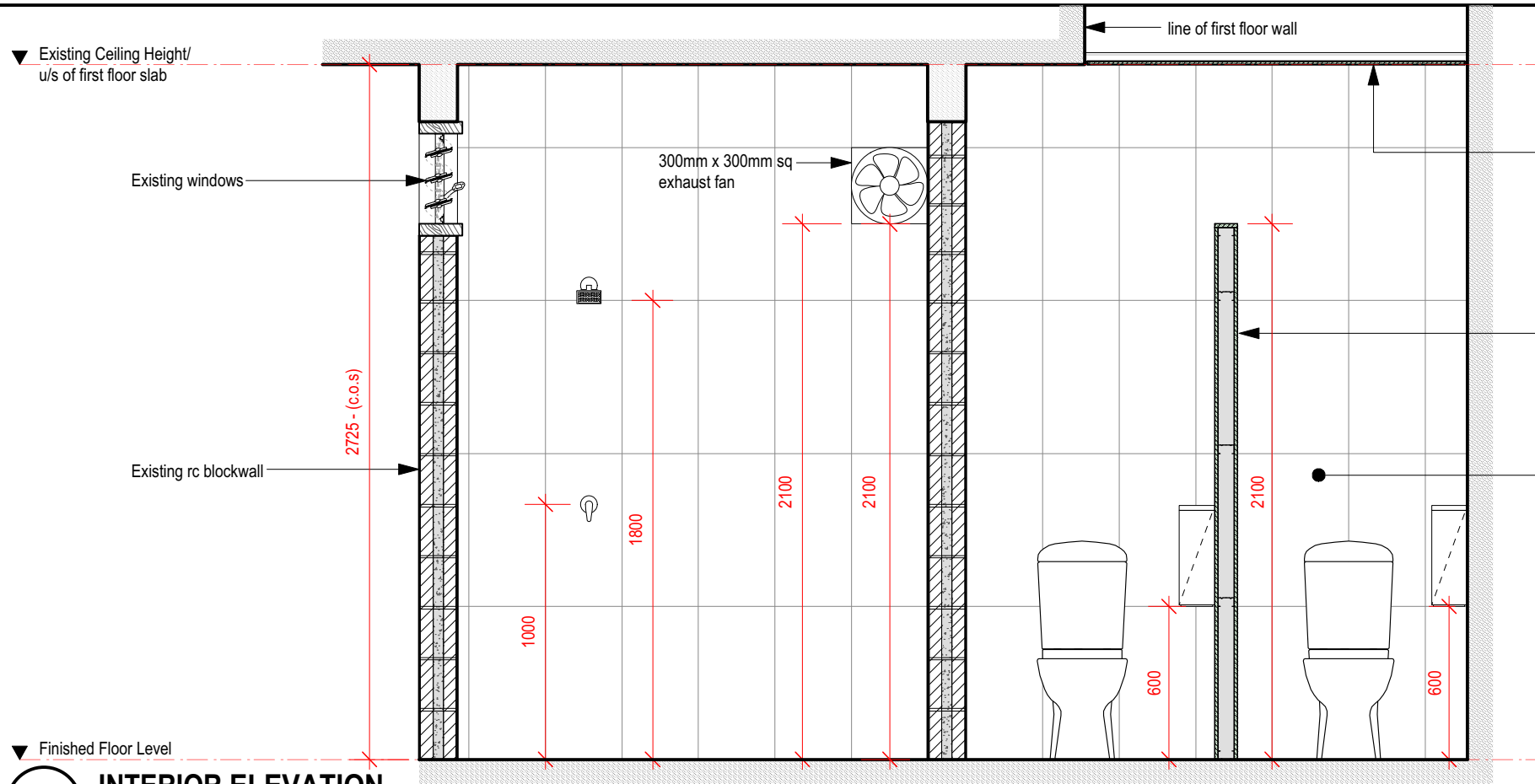

▼ Existing Ceiling Height/
u/s of first floor slab

Existing windows

Existing rc blockwall

300mm x 300mm sq
exhaust fan

line of first floor wall

2725 - (c.o.s)

1800

2100

2100

1000

600

600

▼ Finished Floor Level

E-E INTERIOR ELEVATION
Scale: 1:25

Proposed Location For New Exhaust
Partially break existing rc blockwall
to create new opening for
new 300mm sq. exhaust fan

13mm gib aqualine ceiling
lining on suspended rondo
framing system. Plastered &
painted finish

rondo steel studwall with
13mm gib aualine on
bothsides & selected
ceramic wall tile finish

600 x 300mm selected ceramic
wall tiles with aluminium edging
trim to all exposed edges

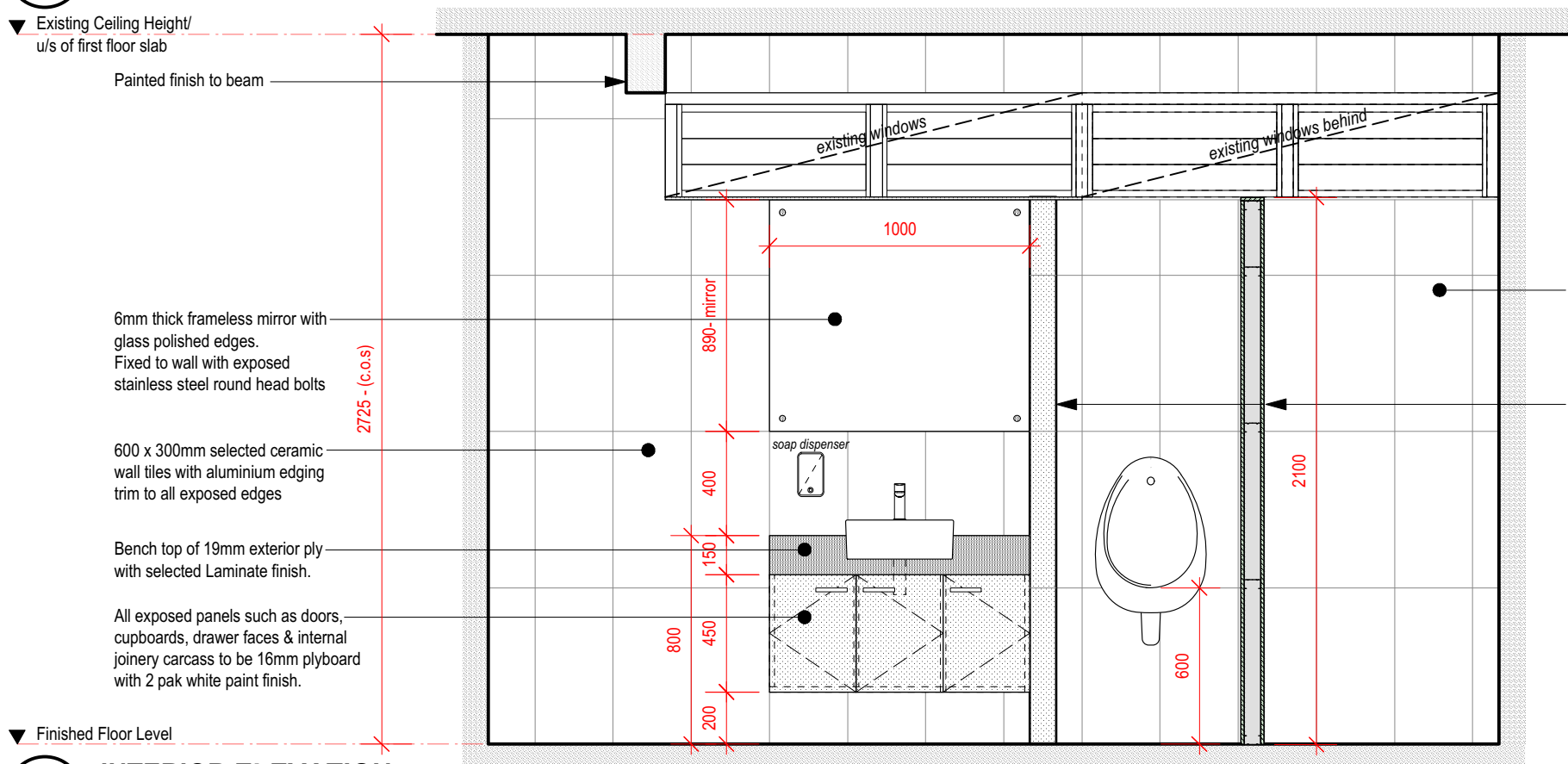

▼ Existing Ceiling Height/
u/s of first floor slab

Painted finish to beam

existing windows

existing windows behind

2725 - (c.o.s)

890- mirror

400

150

800

450

200

600

▼ Finished Floor Level

F INTERIOR ELEVATION
Scale: 1:25

600 x 300mm selected ceramic
wall tiles with aluminium edging
trim to all exposed edges

rondo steel studwall with
13mm gib aualine on
bothsides & selected
ceramic wall tile finish

TENDER SET

Copyright reserved in all drawings and the work excuted from them. Figured dimensions shall be read in preference. Largest scaled drawings shall take precedence. Check all dimensions on site. All discrepancies shall be reported to the **DESIGNER** immediately.











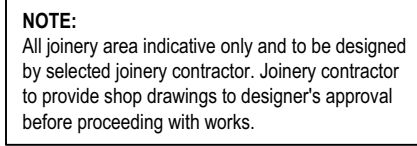



DESIGNS
ABSOLUTE
BUILDING DESIGNERS
INTERIOR DESIGNERS
Contact : 8613455
Email : mk.absolutedesigns@gmail.com

PROJECT:
**RENOVATIONS & UPGRADING WORKS TO EXISTING TOILETS
FOR CIVIL AVIATION AUTHORITY OF FIJI
OTTAWA RD, NAMAKA, NADI**

SHEET TITLE
**WET AREA INTERIOR ELEVATIONS
-GENTS TOILET**

DESIGN : MMK	PROJECT NO. 11-22
DRAWN : MMK	SHEET NO. A302
SCALE : 1:25@A3	
DATE : 1 st MAY, 2025	REVISION



SANITARY FIXTURES & FITTINGS LEGEND	
WC - Caroma Opal II Wall Faced Toilet Suite C/W Opal II B/E Cistern & Opal II Soft Close Seat	
TRD - Geesa Triple Brushed S/S Toilet Roll Dispenser	
HB - Caroma Carboni Semi Recessed Basin 1TH & - Overflow c/w Chrome Plug & Waste. Ram Ridge Basin Mixer. Fixed Spout Chrome	
SD - Soap dispenser 800ml	
UR - Caroma Torres back inlet urinal	
FWG - Ram cup pattern floor waste suit 50mm (square top) cp	
SHR - Inox Fabia Rainhead Shower Mixer CP	
TR - Vado Level Towel Rail Single 650mm C/P	
HD - Inox hand dryer with collector tray 550a	
WHB - Clayton Neptune Wall Basin 460 x 365mm	
SH - Caroma Cosmo Metal Soap Holder	
TRH - Caroma Cosmo Toilet Roll Holder	

1 **ENLARGED WET AREA LAYOUT PLAN - LADIES & DISABLED TOILET**
Scale: 1:25

TENDER SET

LEGEND



Waterproofing membrane
on concrete substrate
floor & wall at wet area

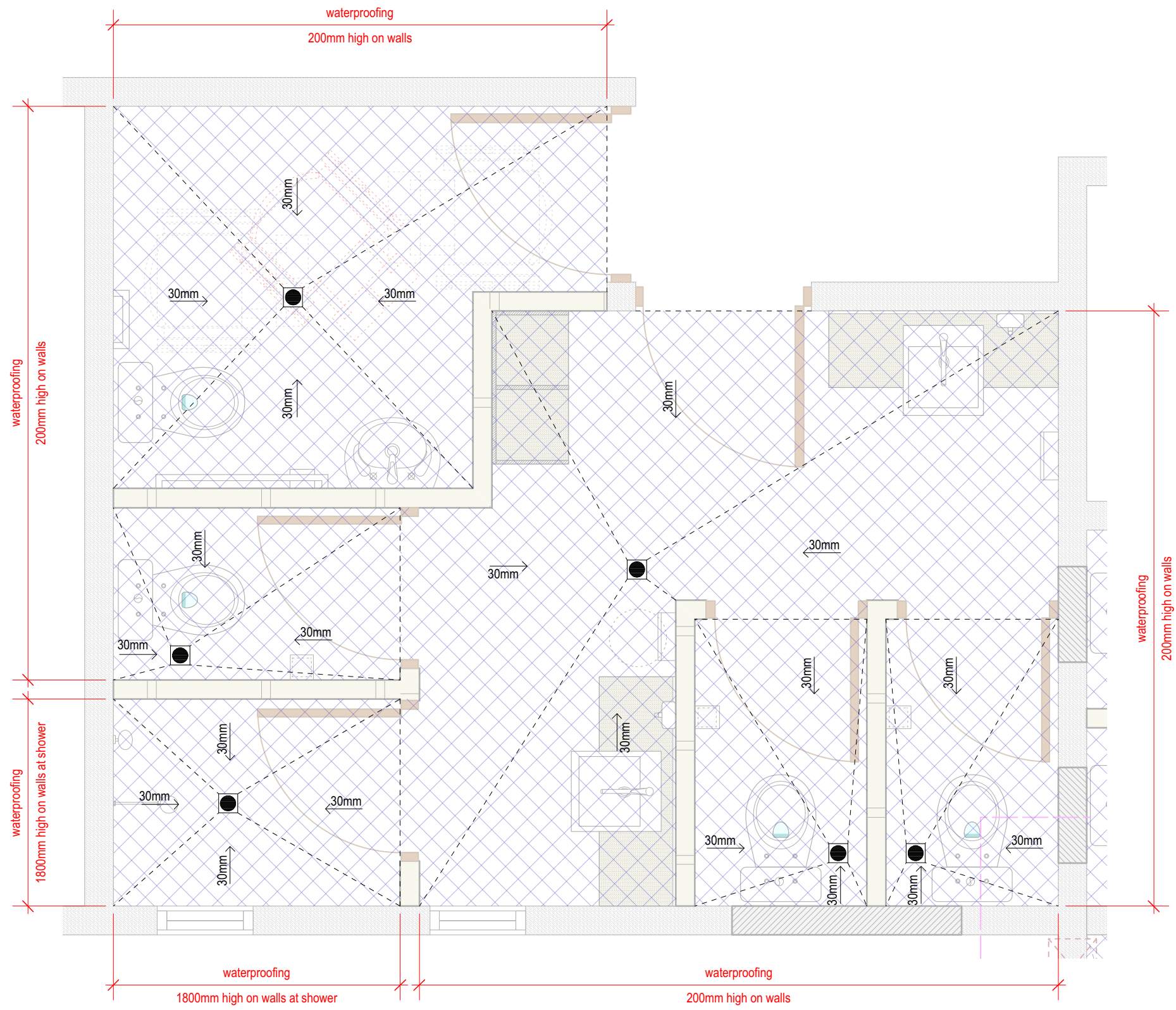

1

WET AREA SCREED & WATERPROOFING LAYOUT - LADIES & DISABLED TOILET
Scale: 1:25

TENDER SET

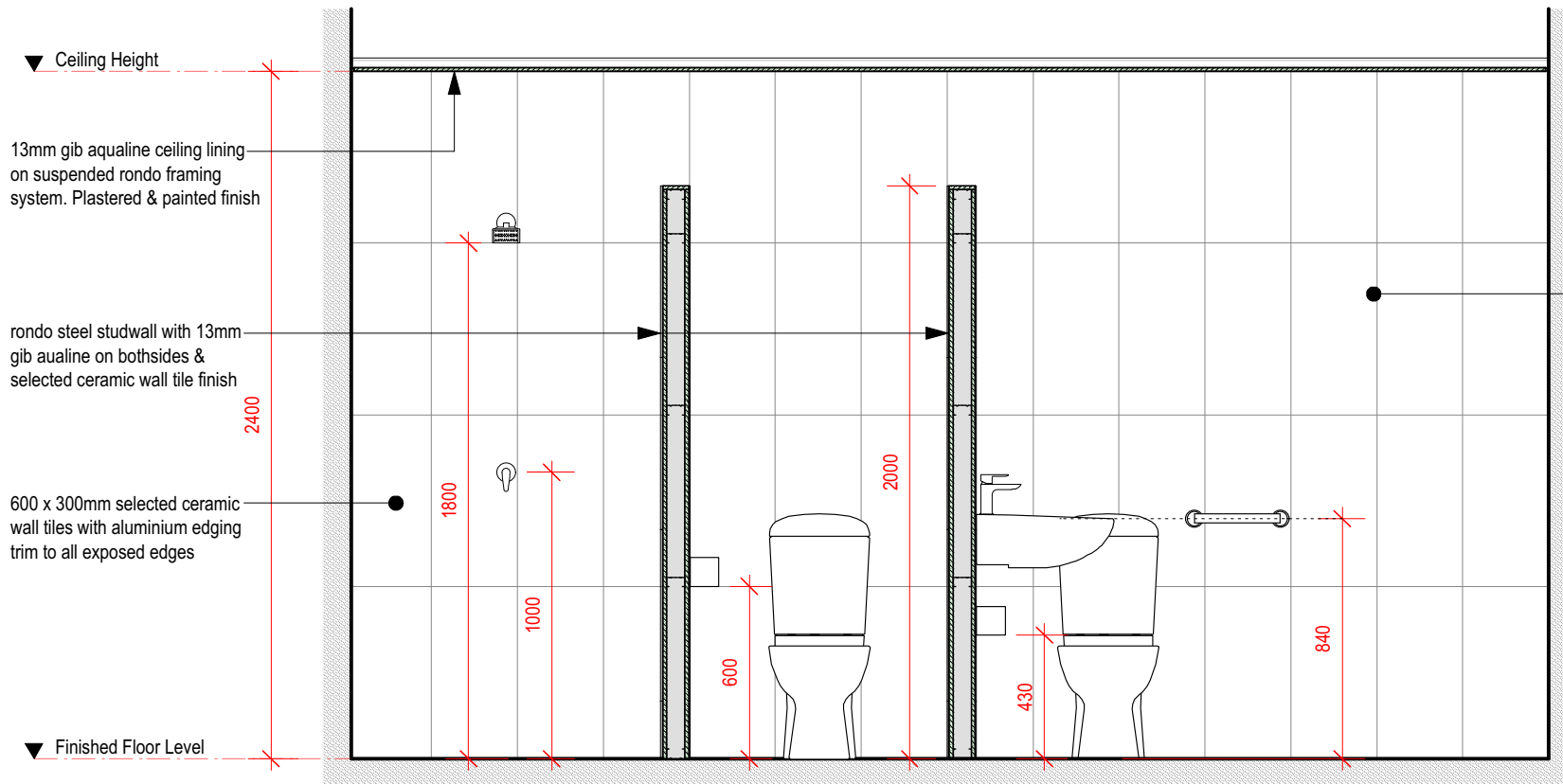

K-K INTERIOR ELEVATION
Scale: 1:25

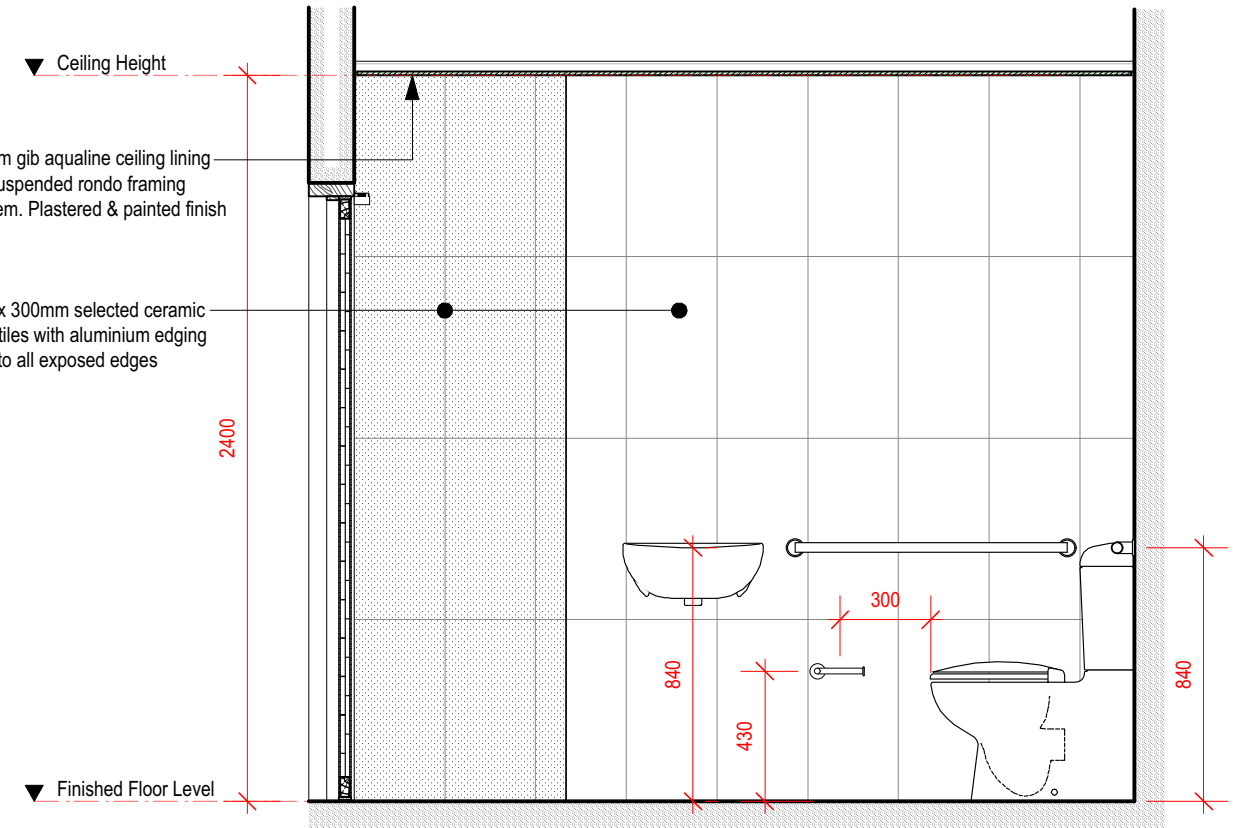

L-L INTERIOR ELEVATION
Scale: 1:25

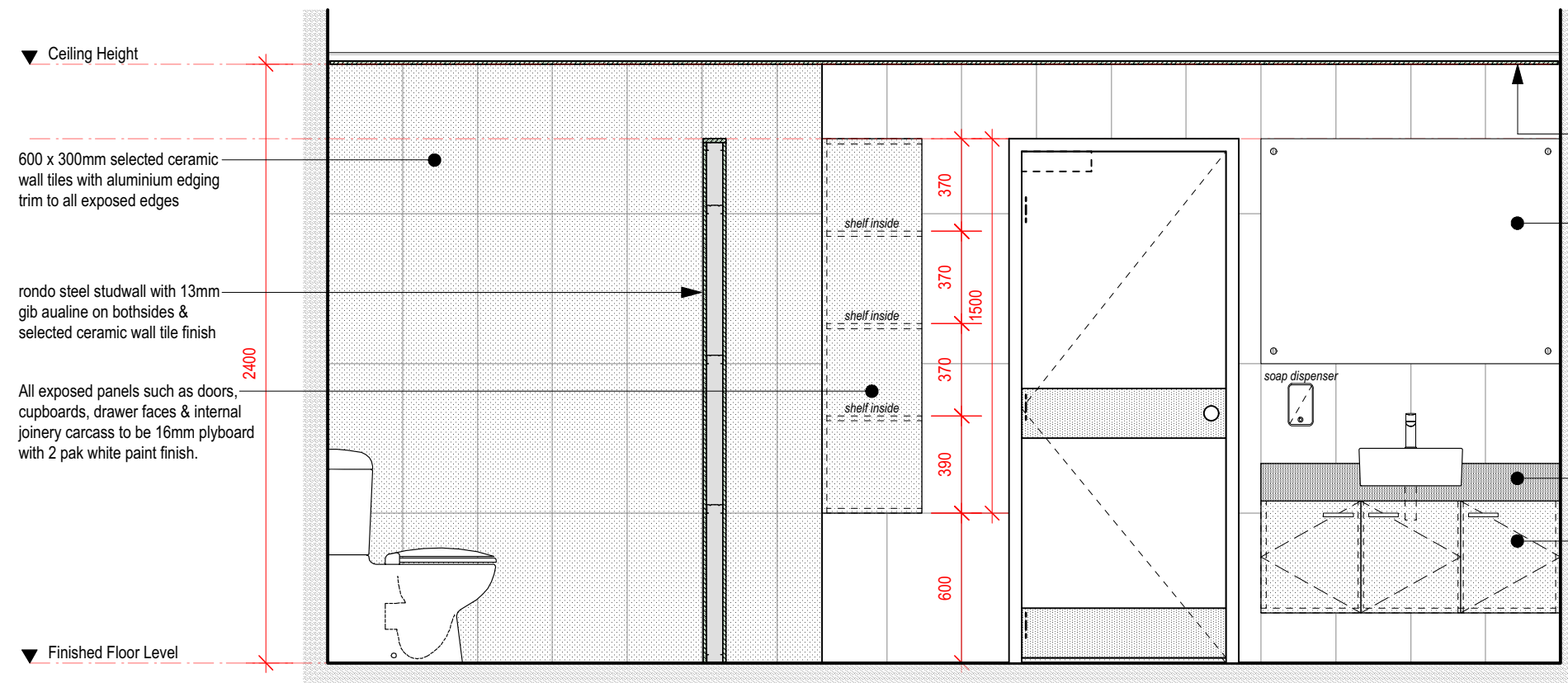

M-M INTERIOR ELEVATION
Scale: 1:25

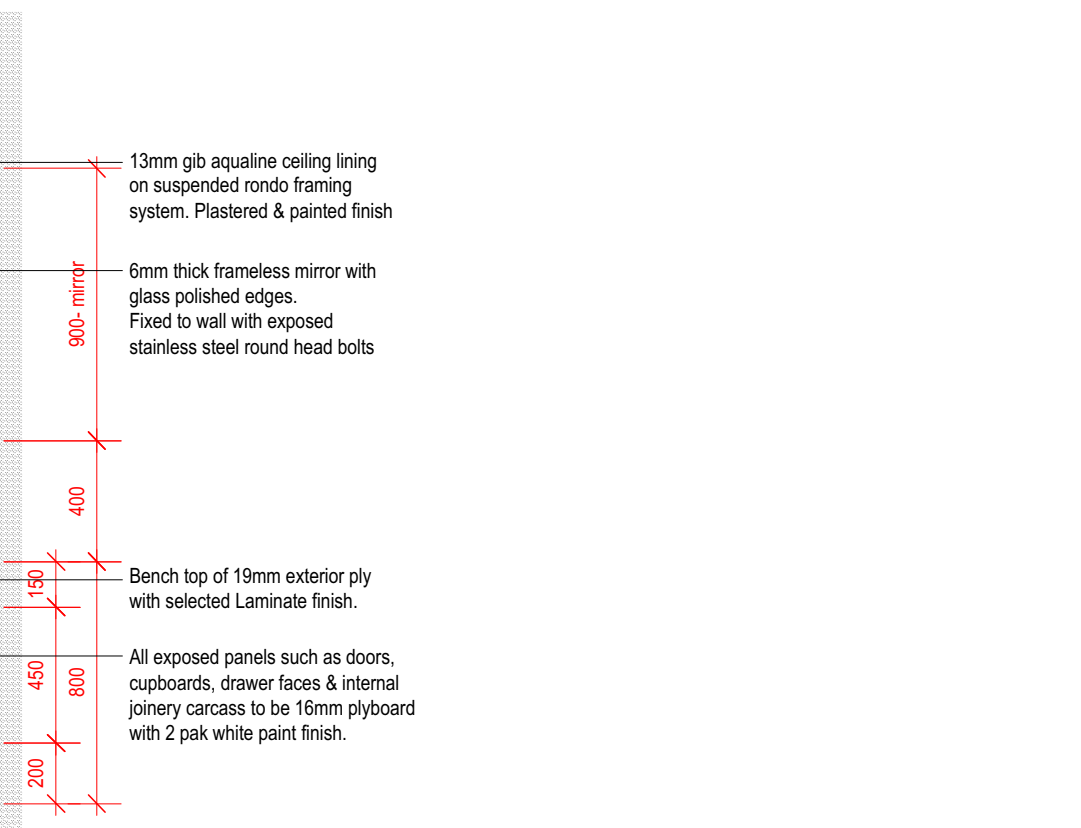

TENDER SET

Copyright reserved in all drawings and the work excuted from them. Figured dimensions shall be read in preference. Largest scaled drawings shall take precedence. Check all dimensions on site. All discrepancies shall be reported to the **DESIGNER** immediately.



DESIGNS
ABSOLUTE
BUILDING DESIGNERS
INTERIOR DESIGNERS
Contact : 8613455
Email : mk.absolutedesigns@gmail.com

PROJECT:
RENOVATIONS & UPGRADING WORKS TO EXISTING TOILETS
FOR CIVIL AVIATION AUTHORITY OF FIJI
OTTAWA RD, NAMAKA, NADI

SHEET TITLE
WET AREA INTERIOR ELEVATIONS
- LADIES & DISABLE TOILET

DESIGN : MMK	PROJECT NO. 11-22
DRAWN : MMK	SHEET NO. A402
SCALE : 1:25@A3	
DATE : 1 st MAY, 2025	REVISION

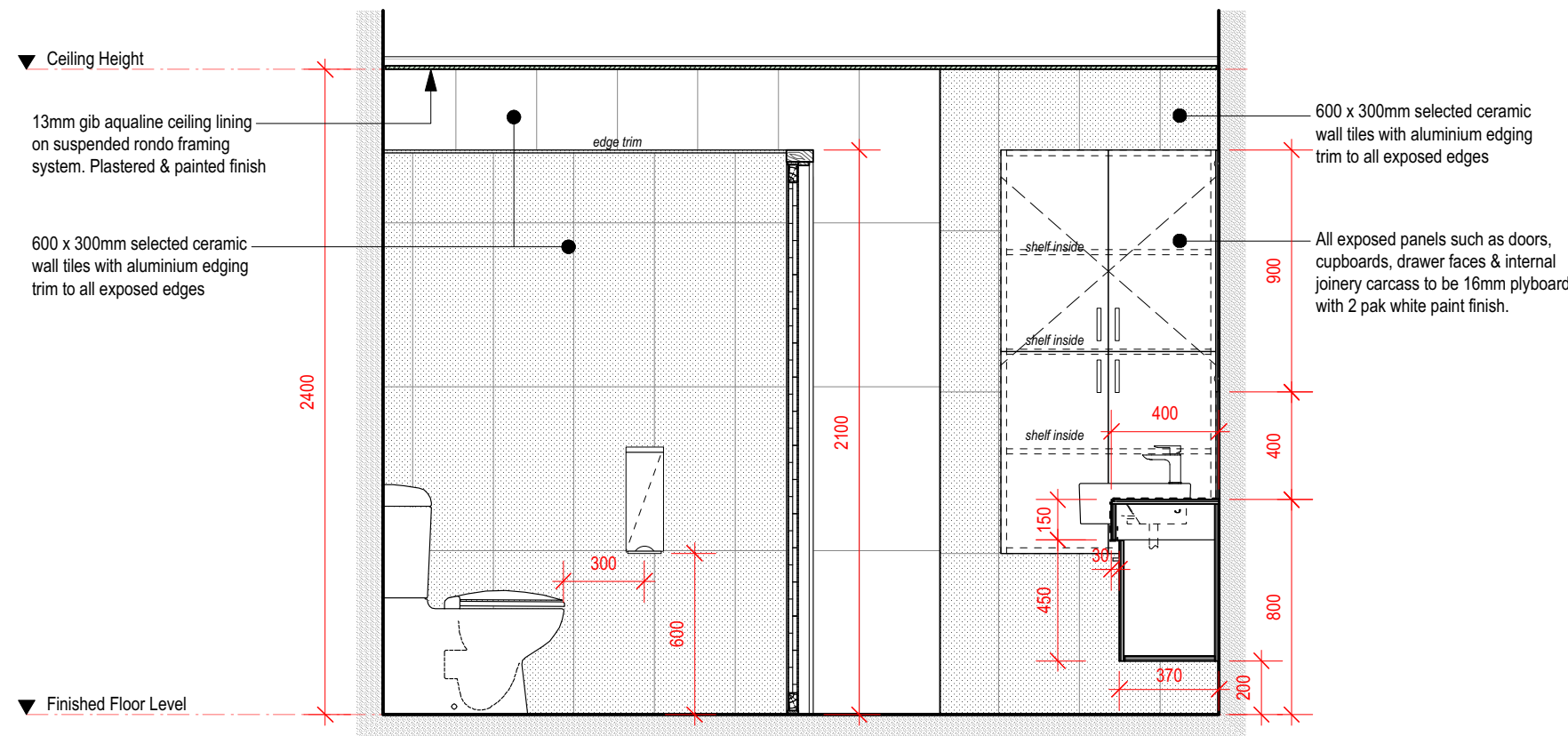

N-N **INTERIOR ELEVATION**
Scale: 1:25

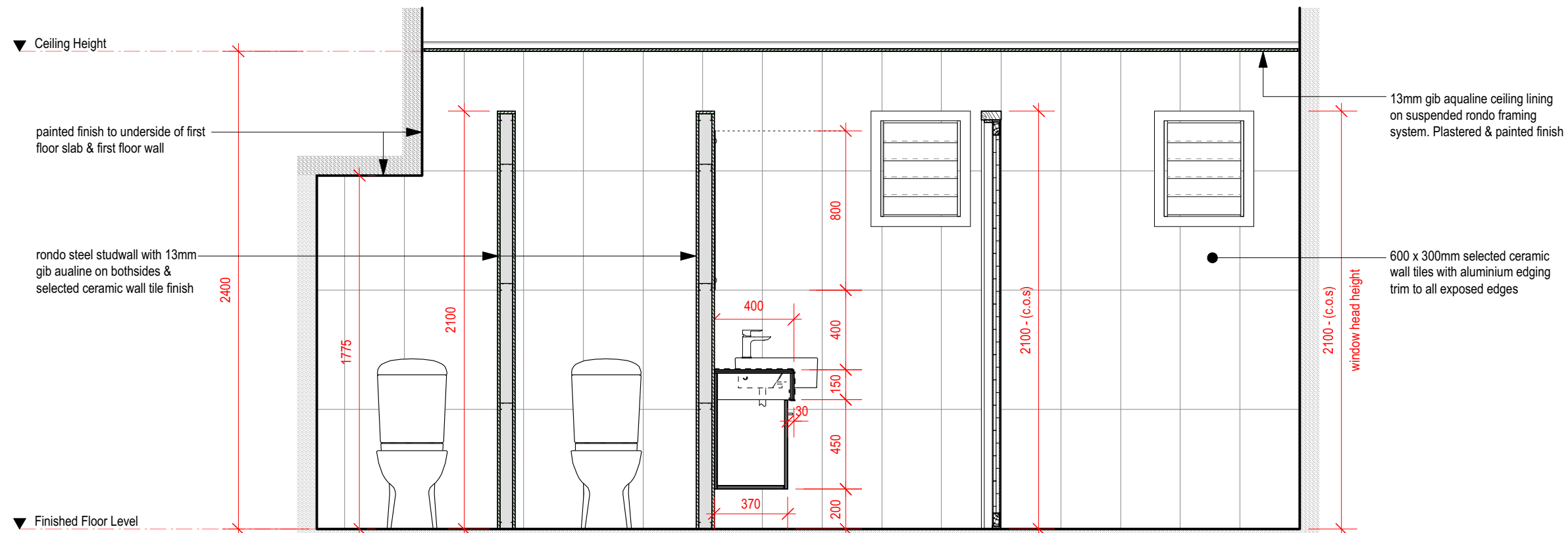

P-P **INTERIOR ELEVATION**
Scale: 1:25

TENDER SET

Copyright reserved in all drawings and the work excuted from them. Figured dimensions shall be read in preference. Largest scaled drawings shall take precedence. Check all dimensions on site. All discrepancies shall be reported to the **DESIGNER** immediately.

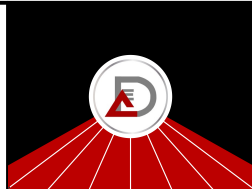

DESIGNS
ABSOLUTE
BUILDING DESIGNERS
INTERIOR DESIGNERS
Contact : 8613455
Email : mk.absolutedesigns@gmail.com

PROJECT:
**RENOVATIONS & UPGRADING WORKS TO EXISTING TOILETS
FOR CIVIL AVIATION AUTHORITY OF FIJI
OTTAWA RD, NAMAKA, NADI**

SHEET TITLE
**WET AREA INTERIOR ELEVATIONS
- LADIES & DISABLE TOILET**

DESIGN : MMK	PROJECT NO. 11-22
DRAWN : MMK	SHEET NO. A403
SCALE : 1:25@A3	
DATE : 1 st MAY, 2025	REVISION

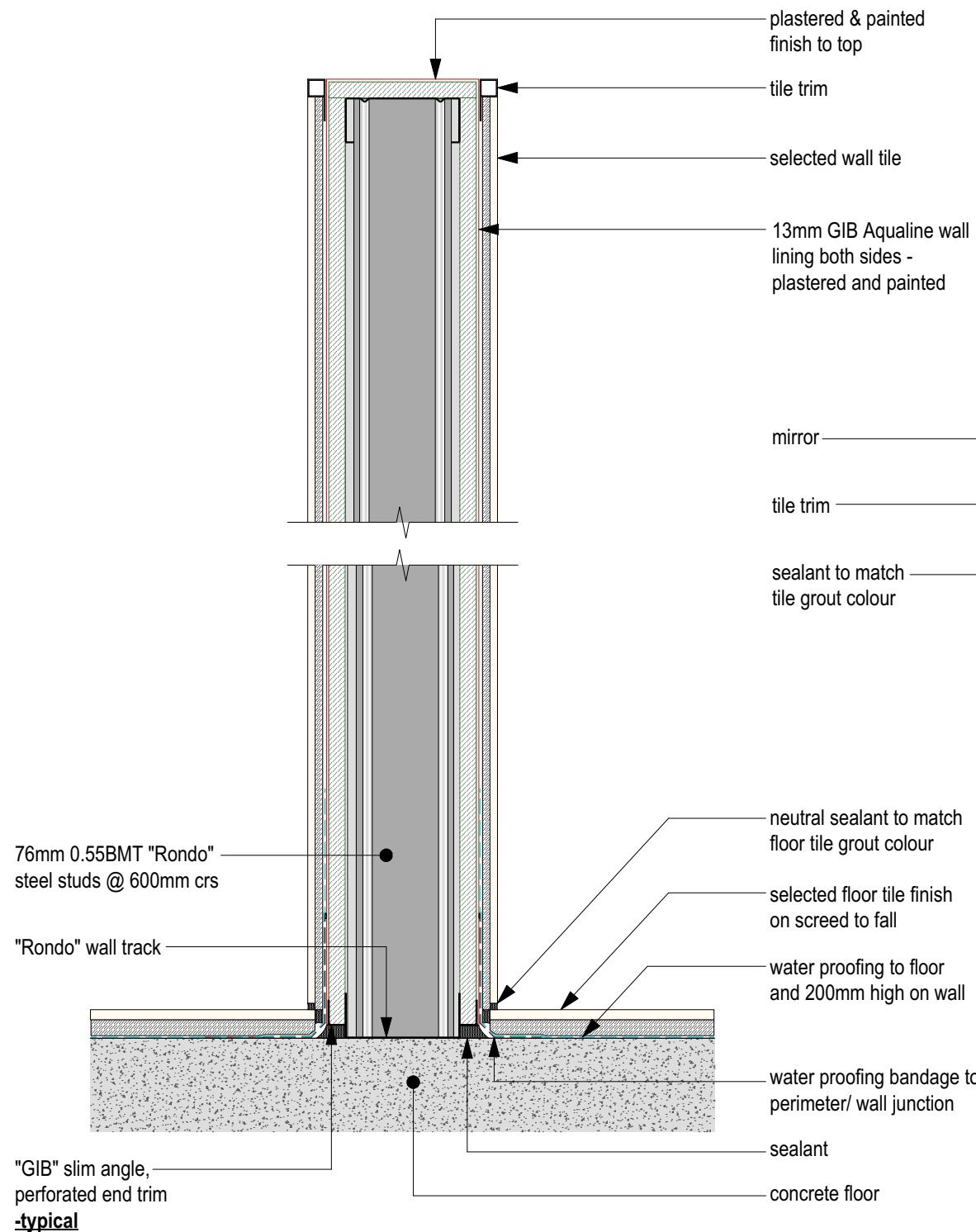

1 TYPICAL PARTITION WALL DETAIL
Scale: 1:5

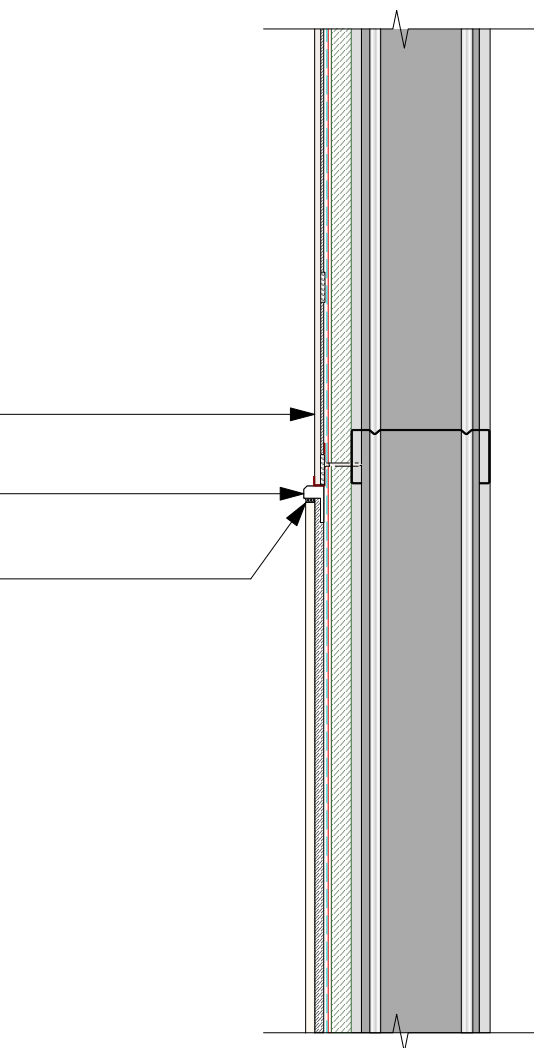

WALL TILE TRANSITION AT MIRROR FIXING
Scale: 1:5

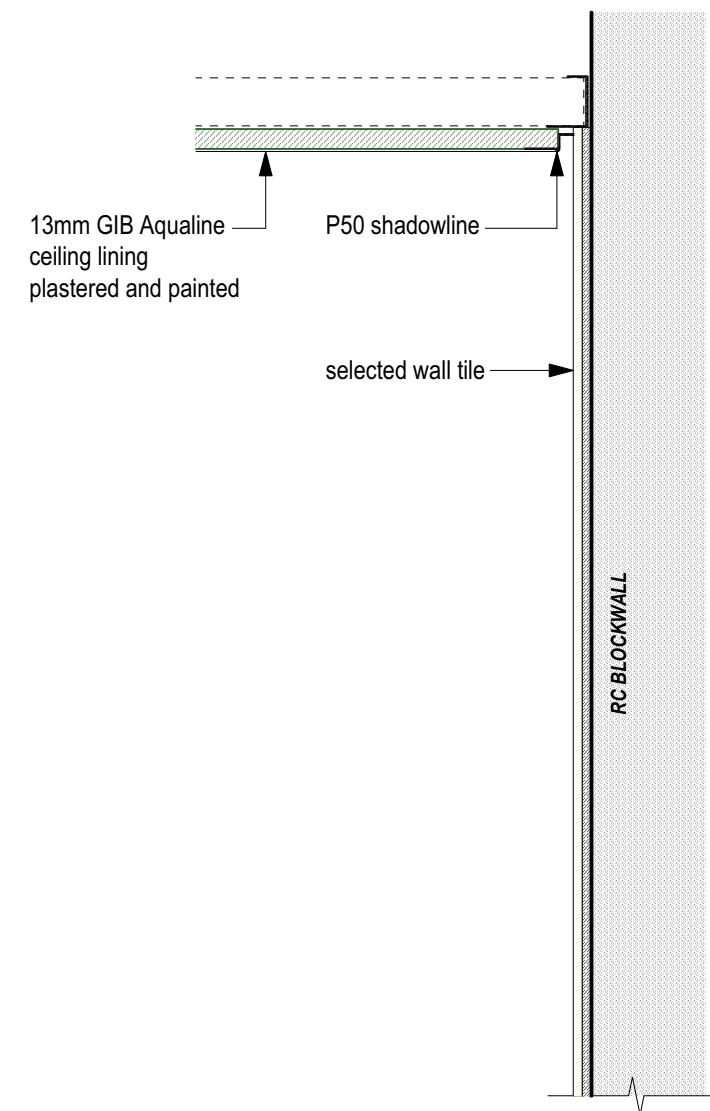

TYPICAL EDGE FINISH
Scale: 1:5

TENDER SET

Copyright reserved in all drawings and the work excuted from them. Figured dimensions shall be read in preference. Largest scaled drawings shall take precedence. Check all dimensions on site. All discrepancies shall be reported to the **DESIGNER** immediately.

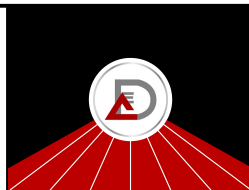

DESIGNS ABSOLUTE
BUILDING DESIGNERS
INTERIOR DESIGNERS
Contact : 8613455
Email : mk.absolutedesigns@gmail.com

PROJECT:
**RENOVATIONS & UPGRADING WORKS TO EXISTING TOILETS
FOR CIVIL AVIATION AUTHORITY OF FIJI
OTTAWA RD, NAMAKA, NADI**

SHEET TITLE
TYPICAL WALL PARTITION DETAIL

DESIGN : MMK	PROJECT NO. 11-22
DRAWN : MMK	SHEET NO. A500
SCALE : 1:5@A3	
DATE : 1 st MAY, 2025	REVISION

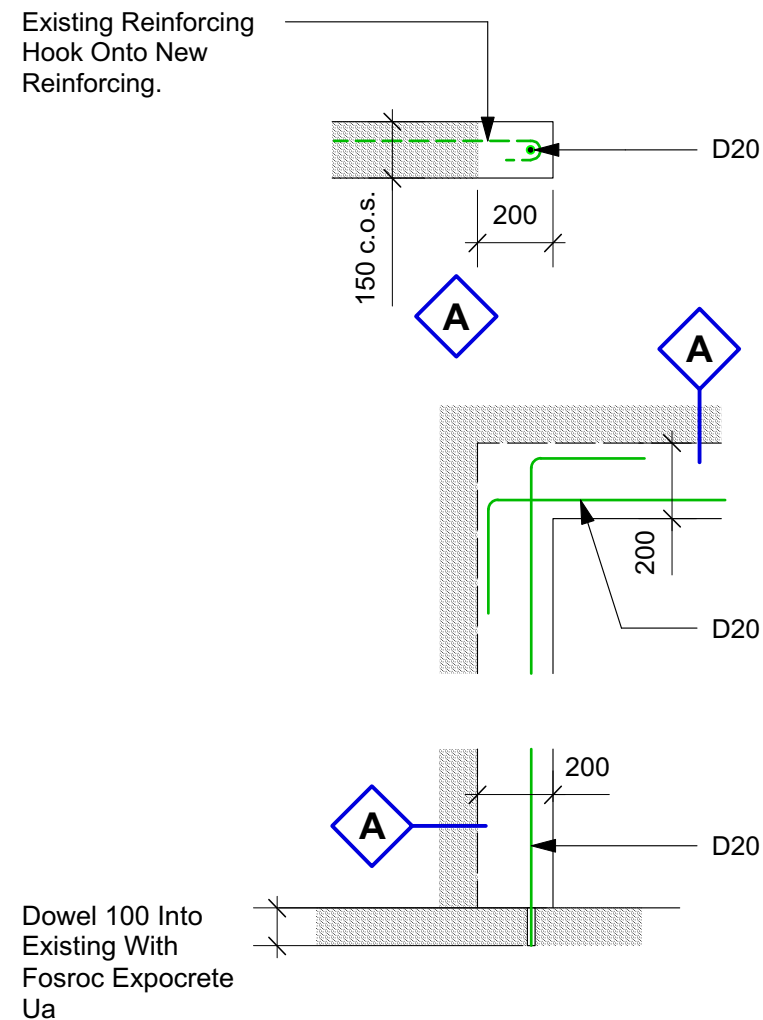

NOTE : Prop existng wall adequately before demolition work..

TYPICAL NEW OPENING IN WALL DETAIL
Scale: 1:20

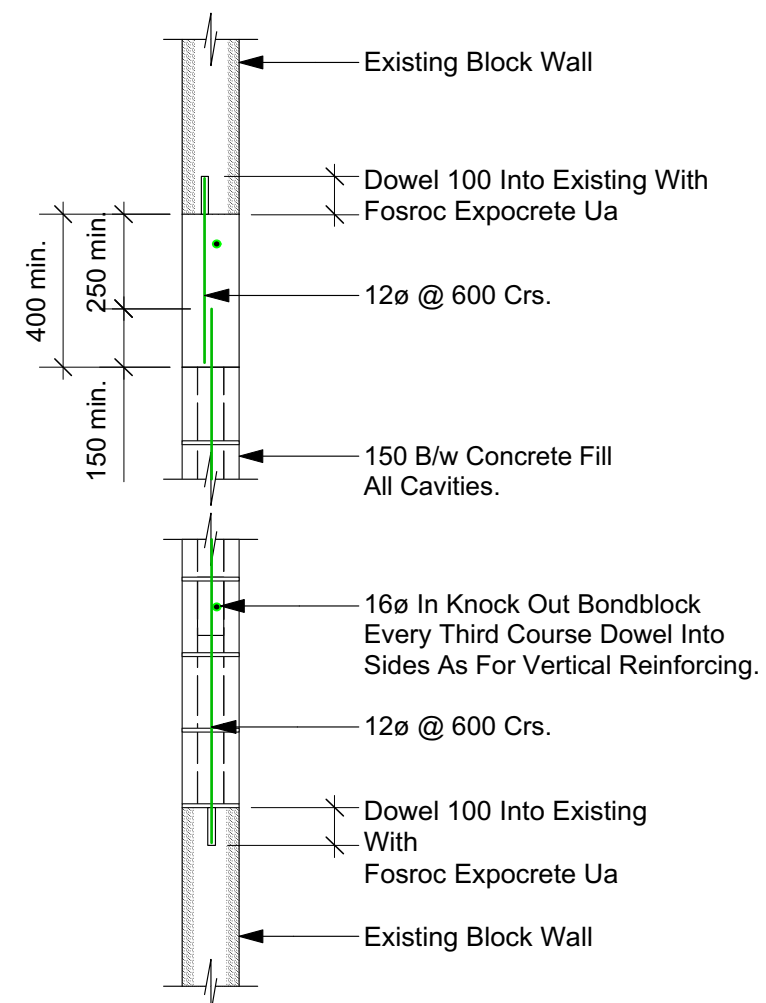

NOTE : Ensure blockwall is solid filled unless otherwise contact architects for further instructions.

TYPICAL EXISTING OPENING INFILL DETAIL
Scale: 1:20

TENDER SET

Copyright reserved in all drawings and the work excuted from them. Figured dimensions shall be read in preference. Largest scaled drawings shall take precedence. Check all dimensions on site. All discrepancies shall be reported to the **DESIGNER** immediately.

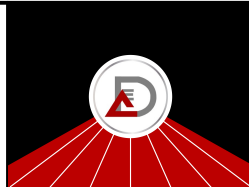

DESIGNS
ABSOLUTE
BUILDING DESIGNERS
INTERIOR DESIGNERS
Contact : 8613455
Email : mk.absolutedesigns@gmail.com

PROJECT:
**RENOVATIONS & UPGRADING WORKS TO EXISTING TOILETS
FOR CIVIL AVIATION AUTHORITY OF FIJI
OTTAWA RD, NAMAKA, NADI**

SHEET TITLE
**TYPICAL EXISTING OPENING
INFILL DETAIL**

DESIGN : MMK	PROJECT NO. 11-22
DRAWN : MMK	SHEET NO. A501
SCALE : 1:20@A3	
DATE : 1 st MAY, 2025	REVISION

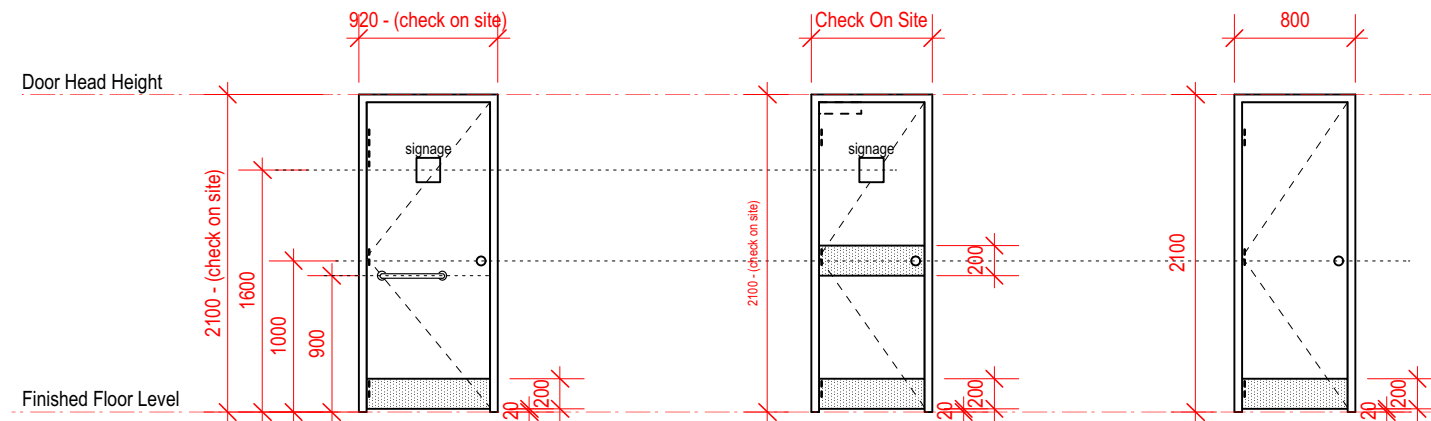

**D1.1
DISABLE TOILET & LADIES TOILET**

Door Type -Gloss Enamel Paint Finish
Flush Panel Solid Core Door
With 4mm
Exterior Ply Face Lining &
10mm Thick Hardwood Clashing
All Around.

Head & Jamb - 45thk Frame With 40x12F
Planted door Stopper
Architrave - Ex 50x20F
Lockwood Stainless Steel 2 Pairs Hinges.
Lockwood Stainless Steel Kick Plate &
Grab Handle.
Disable Signage
Lock- Lockwood 810 Series Mortice Mounted
Toilet Bolt

**D1
GENTS TOILET**

Door Type -Gloss Enamel Paint Finish
Flush Panel Solid Core Door
With 4mm
Exterior Ply Face Lining &
10mm Thick Hardwood Clashing
All Around.

Head & Jamb - 45thk Frame With 40x12F
Planted door Stopper
Architrave - Ex 50x20F
Lockwood Stainless Steel 2 Pairs Hinges.
Lockwood Stainless Steel Kick Plate &
Grab Handle.
Male Signage
Lock- Lockwood 810 Series Mortice Mounted
Toilet Bolt

**D2
TOILET & SHOWER CUBICLES**

Door Type -Gloss Enamel Paint Finish
Flush Panel Solid Core Door
With 4mm
Exterior Ply Face Lining &
10mm Thick Hardwood Clashing
All Around.

Head & Jamb - 45thk Frame With 40x12F
Planted door Stopper
Architrave - Ex 50x20F
Lockwood Stainless Steel 1 1/2 Pairs Hinges.
Lock- Lockwood 810 Series Mortice Mounted
Toilet Bolt

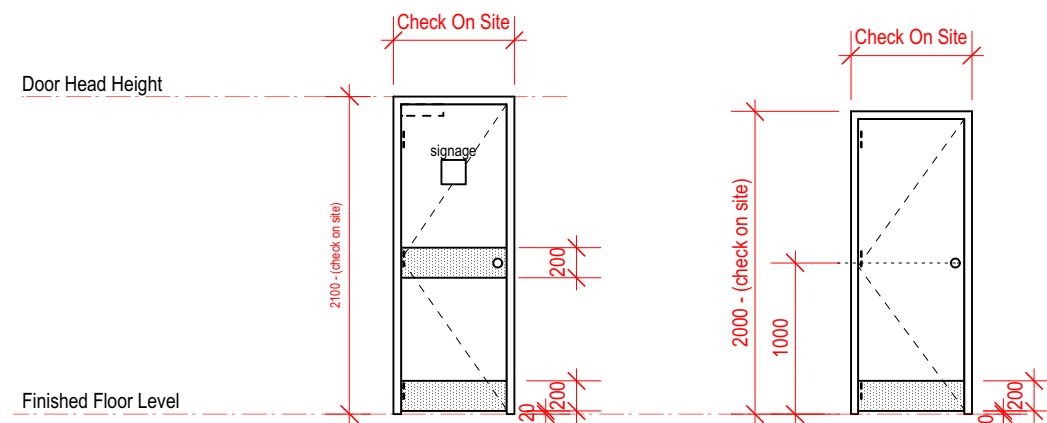

**D3
EXISTING DOOR GENTS & LADIES TOILET**

Reuse Existing Door

Door Type - new Gloss Enamel Paint Finish
reuse existing head & jamb frame
reuse existing architrave
New Lockwood Stainless Steel 1 1/2 Pairs
Hinges.
New Lockwood Door Closer.
New Lockwood Stainless Steel Kick Plate &
push plates
New Male Or Female Signage
New Lock- Lockwood 810 Series Mortice
Mounted Toilet Bolt

**D4
EXISTING CUBICLE DOORS - LADIES TOILET**

Reuse Existing Door

Door Type - new Gloss Enamel Paint Finish
reuse existing head & jamb frame
reuse existing architrave
New Lockwood Stainless Steel 1 1/2 Pairs
Hinges.
New Lockwood Door Closer.
New Lockwood Stainless Steel Kick Plate.
New Male Or Female Signage
New Lock- Lockwood 810 Series Mortice
Mounted Toilet Bolt

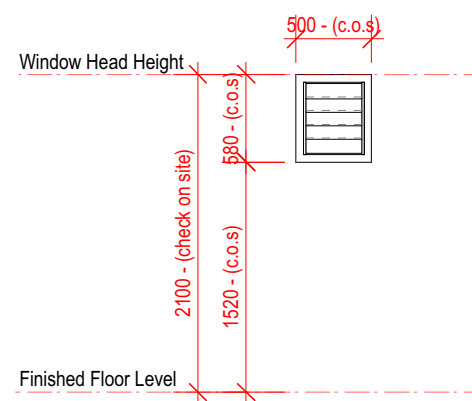

**W1
LADIES TOILET**

100mm x 6mm glass louvre blades on
WIND brand framing system with security
bars to inside
- powdercoated aluminium main framing

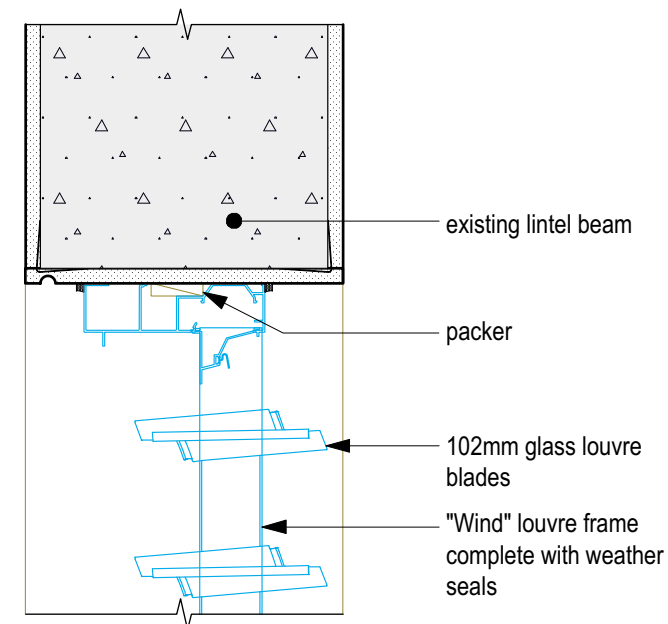

TYPICAL WINDOW HEAD DETAIL

Scale: 1:5

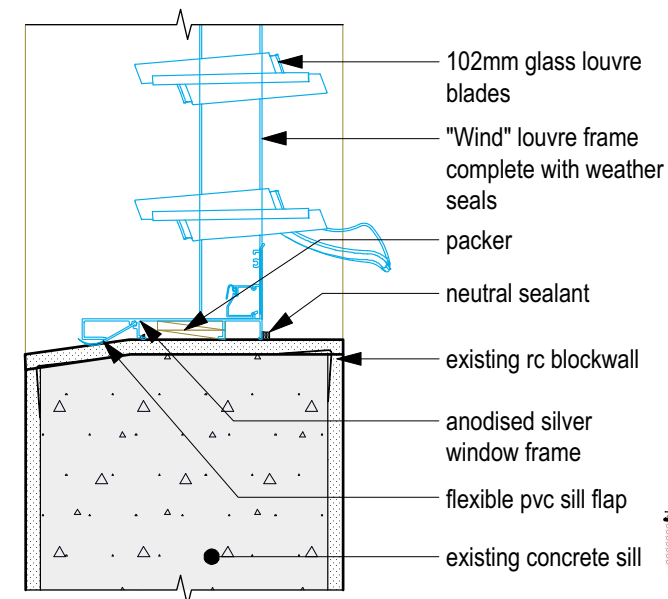

TYPICAL WINDOW SILL DETAIL

Scale: 1:5

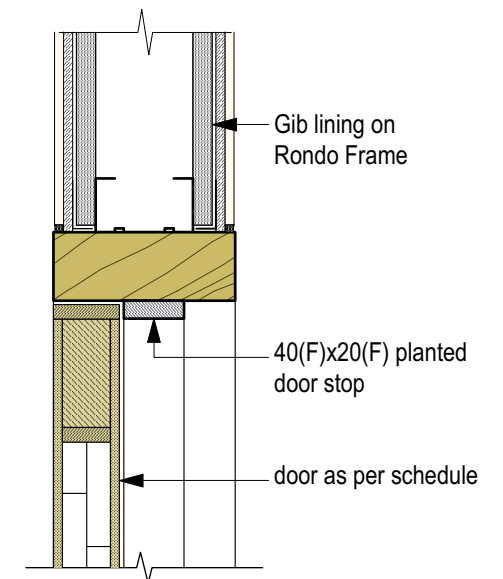

DOOR HEAD DETAIL

Scale: 1:5

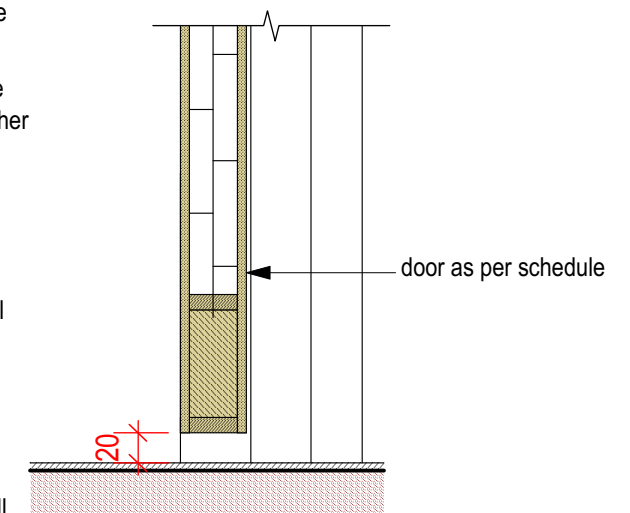

DOOR SILL DETAIL

Scale: 1:5

TENDER SET

Copyright reserved in all drawings and the work excuted from them. Figured dimensions shall be read in preference. Largest scaled drawings shall take precedence. Check all dimensions on site. All discrepancies shall be reported to the **DESIGNER** immediately.

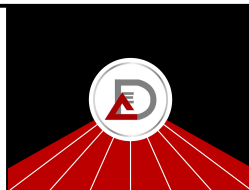

ABSOLUTE
BUILDING DESIGNERS
INTERIOR DESIGNERS
Contact : 8613455
Email : mk.absolutedesigns@gmail.com

PROJECT:
**RENOVATIONS & UPGRADING WORKS TO EXISTING TOILETS
FOR CIVIL AVIATION AUTHORITY OF FIJI
OTTAWA RD, NAMAKA, NADI**

SHEET TITLE
WINDOW & DOOR SCHEDULE

DESIGN : MMK	PROJECT NO. 11-22
DRAWN : MMK	SHEET NO. A600
SCALE : 1:50@A3	
DATE : 1 st MAY, 2025	REVISION

ELECTRICAL LEGEND

LED Recessed Downlights

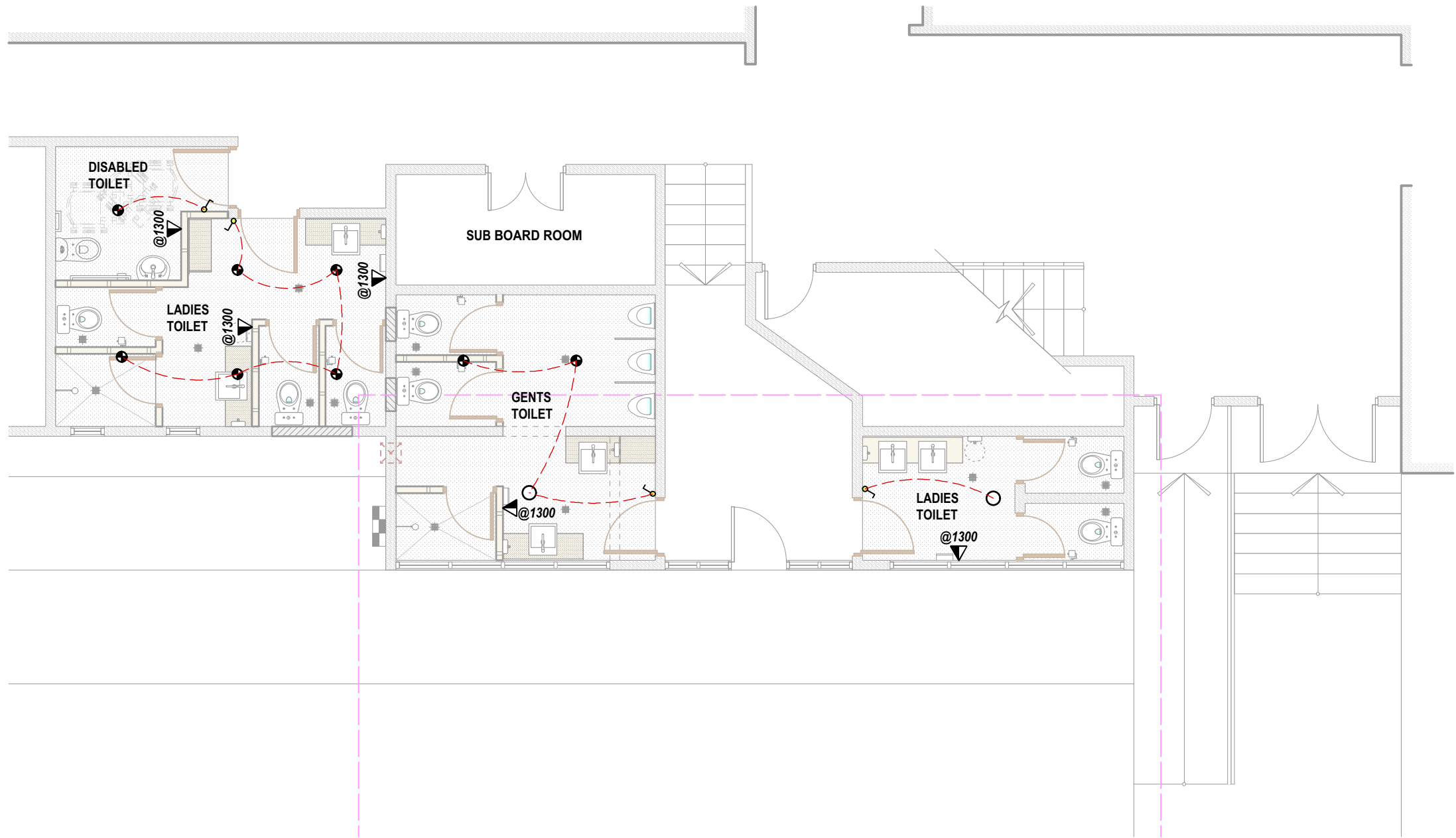
LED Surface Mounted bulkhead Lights

ELECTRICAL LIGHTING & POWER OUTPUT PLAN

Scale: 1:75

TENDER SET

Copyright reserved in all drawings and the work excuted from them. Figured dimensions shall be read in preference. Largest scaled drawings shall take precedence. Check all dimensions on site. All discrepancies shall be reported to the DESIGNER immediately.



DESIGNS
ABSOLUTE
BUILDING DESIGNERS
INTERIOR DESIGNERS
Contact : 8613455
Email : mk.absolutedesigns@gmail.com

PROJECT:
**RENOVATIONS & UPGRADING WORKS TO EXISTING TOILETS
FOR CIVIL AVIATION AUTHORITY OF FIJI
OTTAWA RD, NAMAKA, NADI**

SHEET TITLE
**ELECTRICAL LIGHTING LAYOUT &
POWER OUTPUT PLAN**

DESIGN	: MMK	PROJECT NO.	11-22
DRAWN	: MMK	SHEET NO.	E100
SCALE	: 1:25@A3		
DATE	: 1 st MAY, 2025	REVISION	